

1 0 GROUND FLOOR
1 : 50

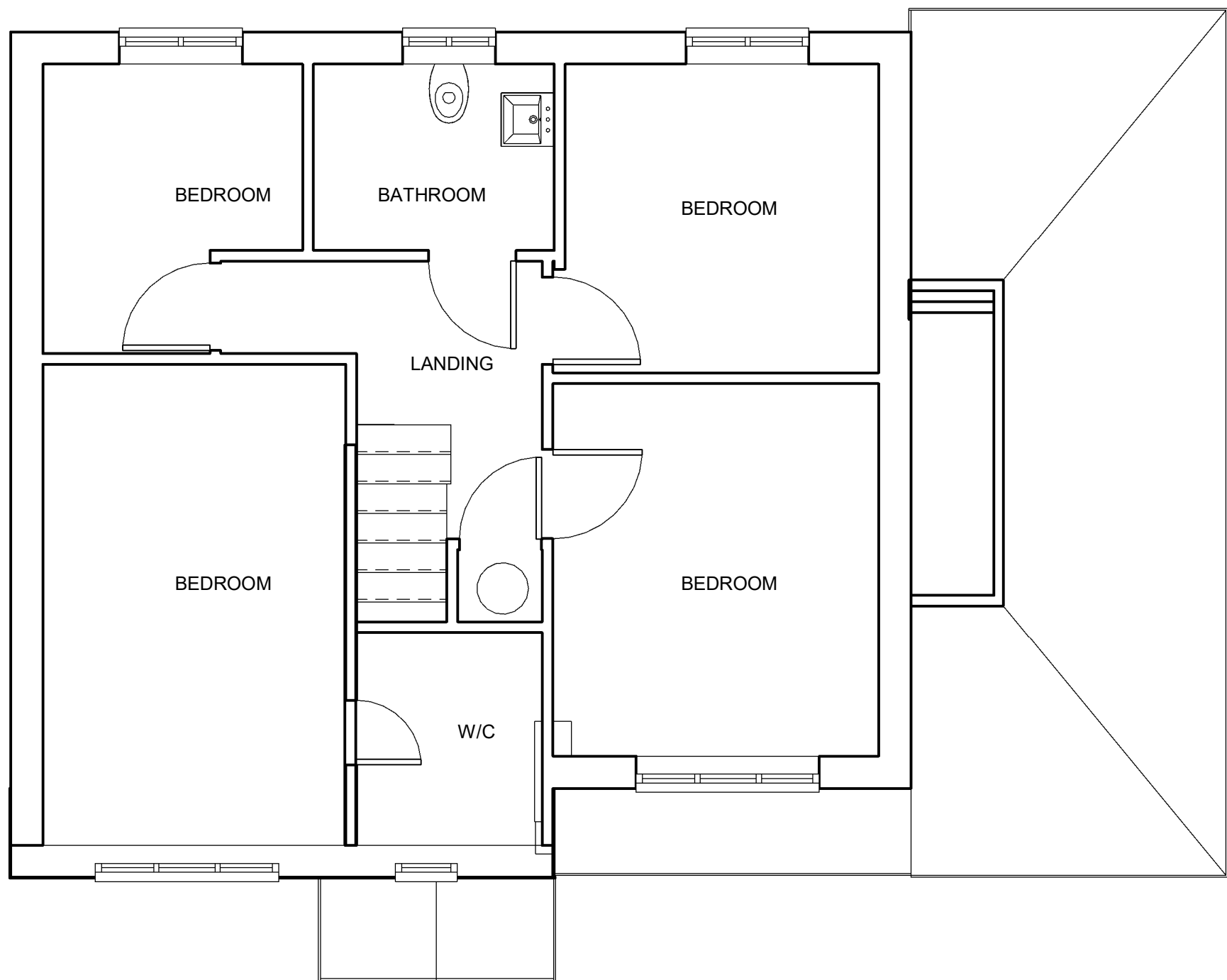

2 1 FIRST FLOOR
1 : 50



4 EXISTING NORTH
1 : 50



5 EXISTING SOUTH
1 : 50



3 EXISTING EAST
1 : 50

6 EXISTING WEST
1 : 50

Peter Hitchen
Architects

Marathon House
The Sidings Business Park
Whalley, BB7 9SE

01254 823 885

www.peterhitchenarchitects.co.uk

NOTES:

No.	Description	Date

CLIENT:

Mr & Mrs Tapping

PROJECT:

PROPOSED SIDE EXTENSION
AND ASSOCIATED
ALTERATIONS TO 16
HIPPIINGS WAY, CLITHEROE,
BB7 2PQ

SHEET:

EXISTING PLANS &
ELEVATIONS

Project number	469
Date	01/07/2020
Drawn by	DH
Checked by	PH

A200

Scale	1 : 50
Sheet size	A1