

2 EXISTING SITE PLAN
1 : 100

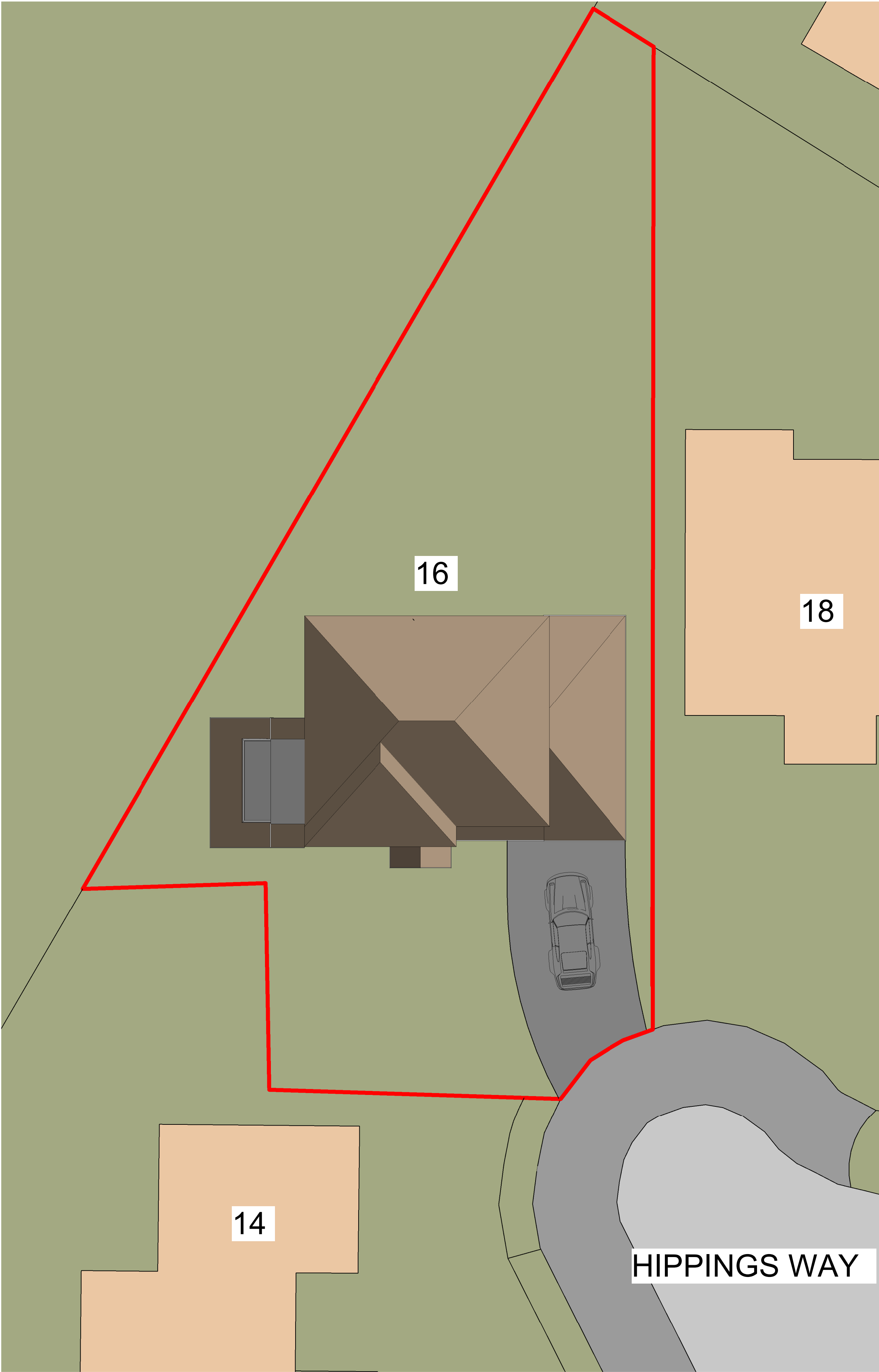

1 PROPSOED SITE PLAN
1 : 100

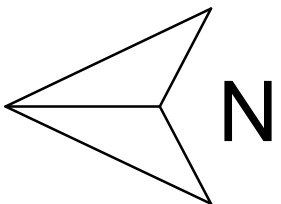

Peter Hitchen
Architects

Marathon House
The Sidings Business Park
Whalley, BB7 9SE

01254 823 885

www.peterhitchenarchitects.co.uk

NOTES:

No.	Description	Date

CLIENT:

Mr & Mrs Tapping

PROJECT:

PROPOSED SIDE EXTENSION
AND ASSOCIATED
ALTERATIONS TO 16
HIPPINGS WAY, CLITHEROE,
BB7 2PQ

SHEET:

EXISTING AND
PROPOSED SITE
PLAN

Project number	469
Date	15/07/2020
Drawn by	DH
Checked by	PH

A101

Scale	1 : 100
Sheet size	A1