

PROPOSED MATERIALS

External Walls: White render and pre-aged vertical timber cladding as elevated.

Roof: Natural slate (installed summer 2020)

Dormer Windows: Polyester powder coated aluminium framed windows with zinc standing seam cladding to dormers.

Windows: Polyester powder coated aluminium framed double glazing.

Front door: Solid timber door with glazed side panel (installed summer 2020)

Garage door: as existing



THIS DRAWING IS THE PROPERTY OF NORTH WEST DESIGN COLLECTIVE. COPYRIGHT IS RESERVED BY THEM AND THE DRAWING IS ISSUED ON CONDITION THAT IT IS NOT COPIED EITHER WHOLLY OR IN PART WITHOUT THE CONSENT IN WRITING OF NORTH WEST DESIGN COLLECTIVE.

DIMENSIONS SHOULD NOT BE SCALED. ALL DIMENSIONS TO BE CHECKED ON SITE BY THE CONTRACTOR BEFORE COMMENCEMENT OF THE RELEVANT PART OF THE WORK.



PROPOSED NORTHERN ELEVATION

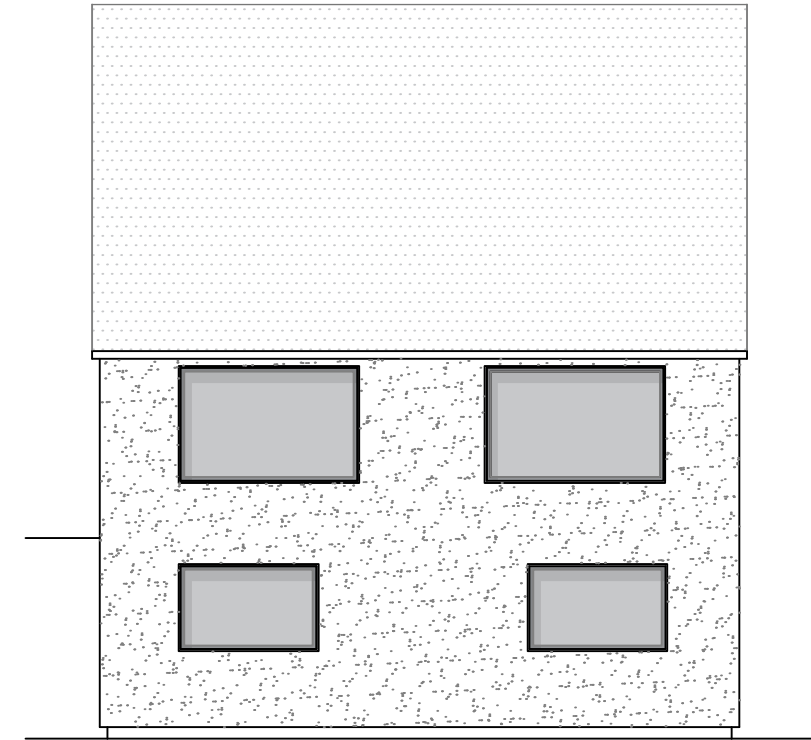

PROPOSED EASTERN ELEVATION



PROPOSED SOUTHERN ELEVATION

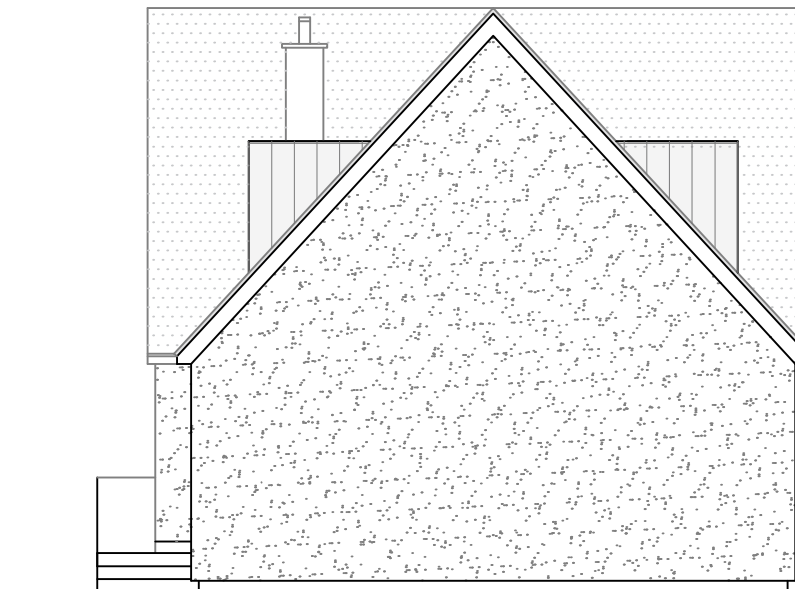

PROPOSED WESTERN ELEVATION

Rev.	Date	Revision Notes

Project Title
**3 OLD ROAD
CHATBURN**

Drawing Title
PROPOSED ELEVATIONS

Drawing No.	Revision
1916.02.01	

Date	JULY 2020	1:100 @A3
Drawn by:	EW	Checked by: JC

northwestdesigncollective

e: hello@nwdcstudio.com • t: +44(0)1772429840