

1 PROPOSED GROUND FLOOR  
1 : 100

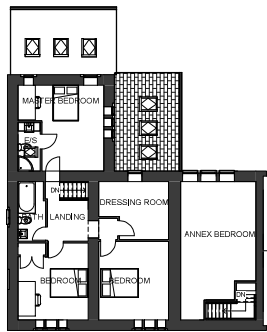

2 PROPOSED FIRST FLOOR  
1 : 100

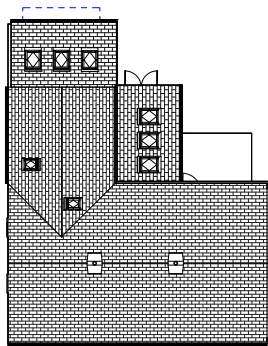

3 PROPOSED ROOF PLAN  
1 : 100



8 3D PROPOSED  
1 : 100



4 PROPOSED NORTH WEST  
1 : 100

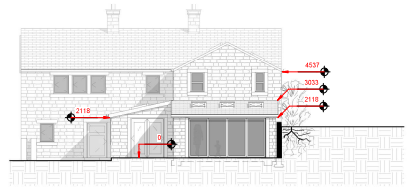

5 PROPOSED SOUTH EAST  
1 : 100

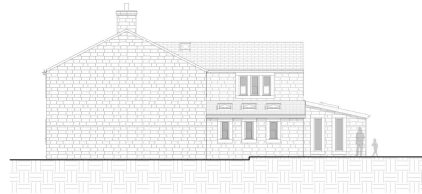

6 PROPOSED SOUTH WEST  
1 : 100

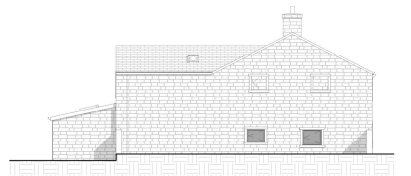

7 PROPOSED NORTH EAST  
1 : 100

Peter Hitchen  
Architects

Marathon House  
The Sidings Business Park  
Whalley, BB7 9SE

01254 823 855

www.peterhitchenarchitects.co.uk

NOTES:

PLANNING APPLICATION FOR A SINGLE STOREY REAR AND SIDE EXTENSION TO TOWN-HEAD BARN, DOWNHAM RD, CHATBURN.

**MATERIALS:**

- WALLS:
  - COURSED LIMESTONE TO MATCH EXISTING
- WINDOWS & DOORS:
  - ALUMINIUM GLAZING AND UPVC.
- ROOF:
  - BLUE SLATE ROOF

No.	Description	Date
A	REMOVAL OF CHIMNEY	04/09/2020

CLIENT:

MR & MRS PRATT

PROJECT:

PROPOSED REAR AND SIDE EXTENSION TO 49 DOWNHAM ROAD, CHATBURN, BB7 4AU

SUBJECT:

PROPOSED PLANS & ELEVATIONS

Project number PHA/402

Date 04/09/2020

Drawn by RH

Checked by PH

A201

Scale 1 : 100

Sheet size A1