

NOTES:

PLANNING APPLICATION FOR A SINGLE STOREY REAR AND SIDE EXTENSION TO TOWNHEAD BARN, DOWNHAM RD, CHATBURN.

MATERIALITY:

WALLS:

- COURSED LIMESTONE TO MATCH EXISTING

WINDOWS & DOORS:

- ALLUMINIUM GLAZING AND UPVC.

ROOF:

- BLUE SLATE ROOF

No.	Description	Date

CLIENT:

MR & MRS PRATT

PROJECT:

PROPOSED REAR AND SIDE EXTENSION TO 49 DOWNHAM ROAD, CHATBURN, BB7 4AU

SHEET:

PROPOSED PLANS & ELEVATIONS

Project number PHA/402

Date 15/07/2020

Drawn by RH

Checked by PH

A201

Scale 1 : 100

Sheet size A1

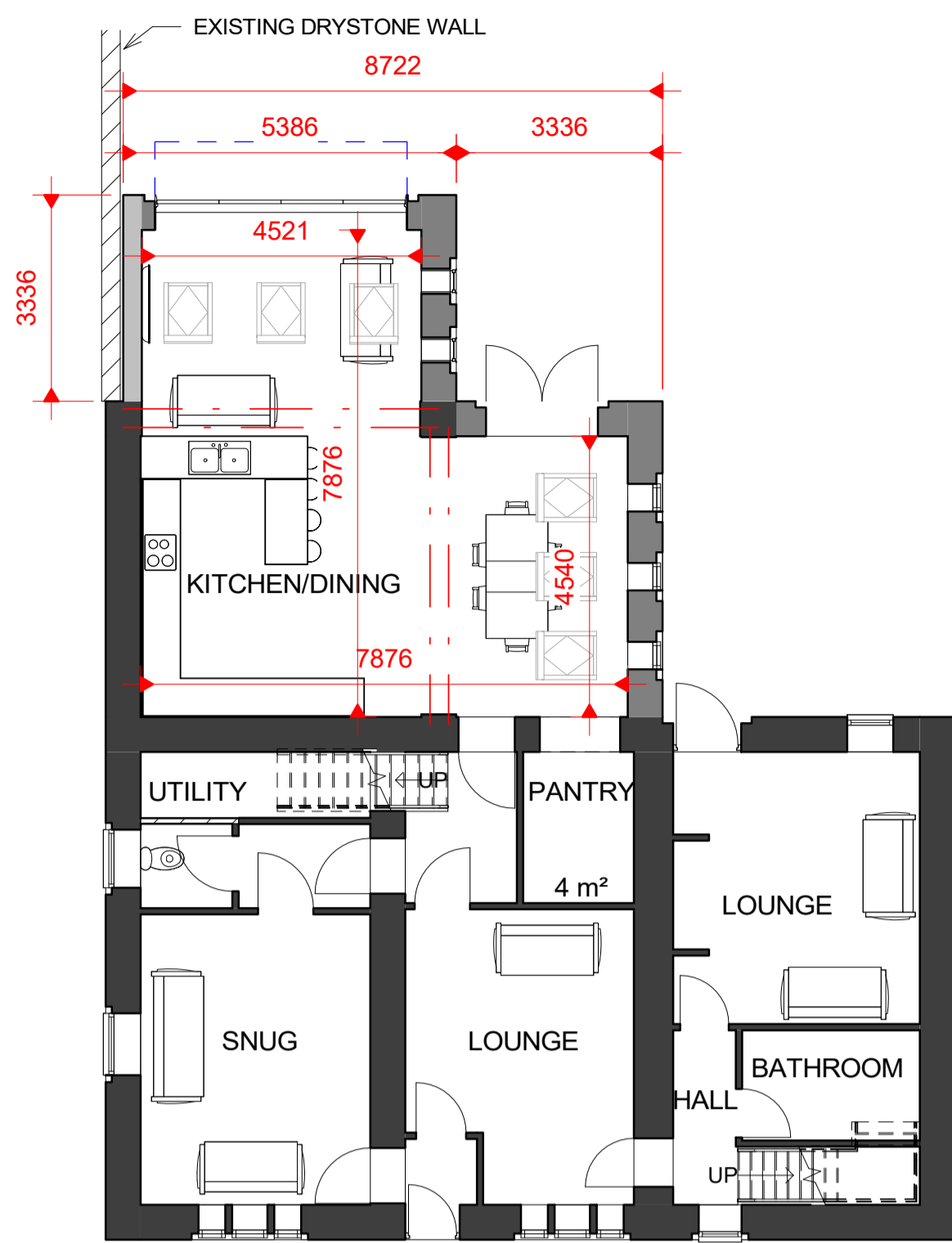

1 0 PROPOSED GROUND FLOOR
1 : 100

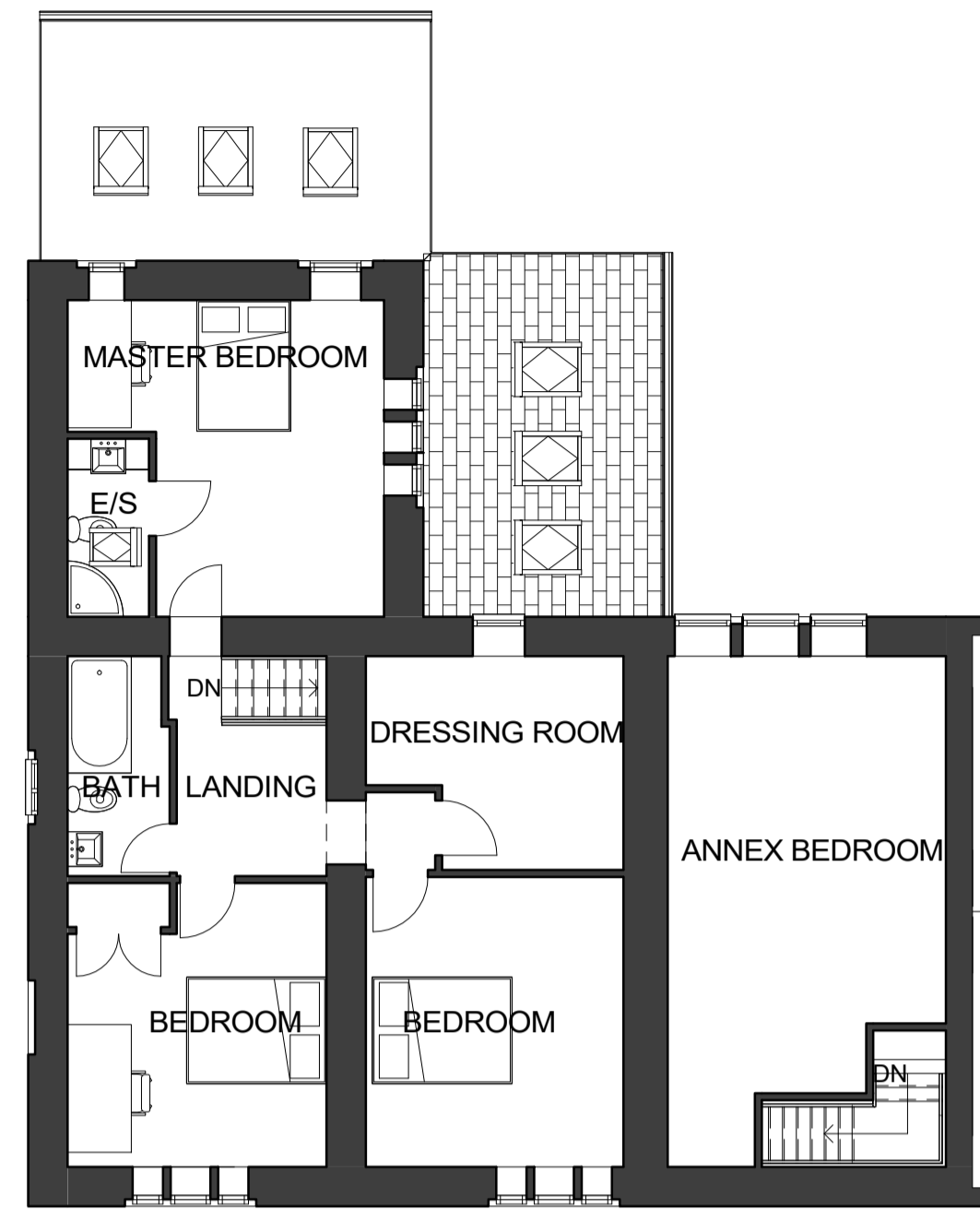

2 1 PROPOSED FIRST FLOOR
1 : 100

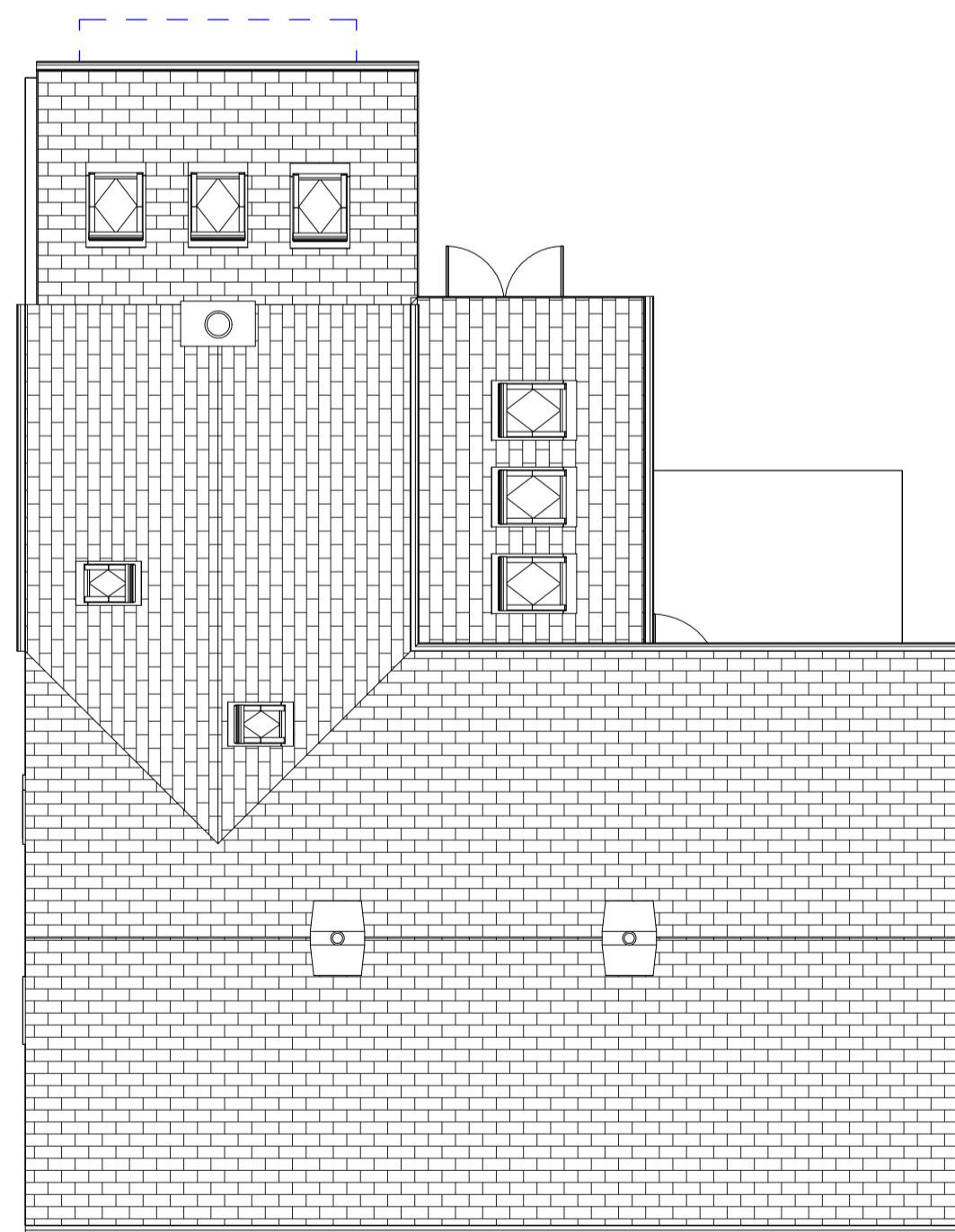

3 PROPOSED ROOF PLAN
1 : 100



8 3D PROPOSED



4 PROPOSED NORTH WEST
1 : 100

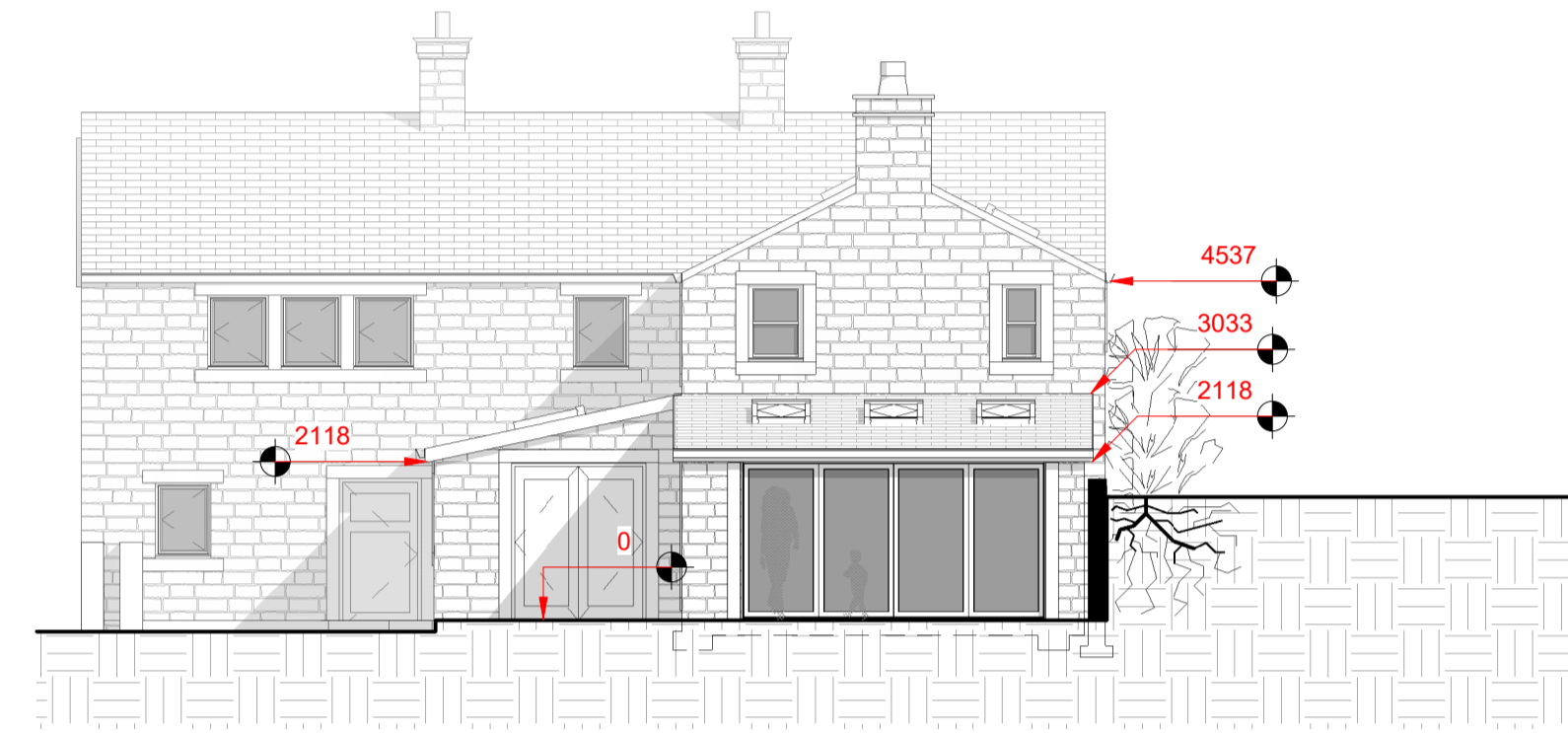

5 PROPOSED SOUTH EAST
1 : 100

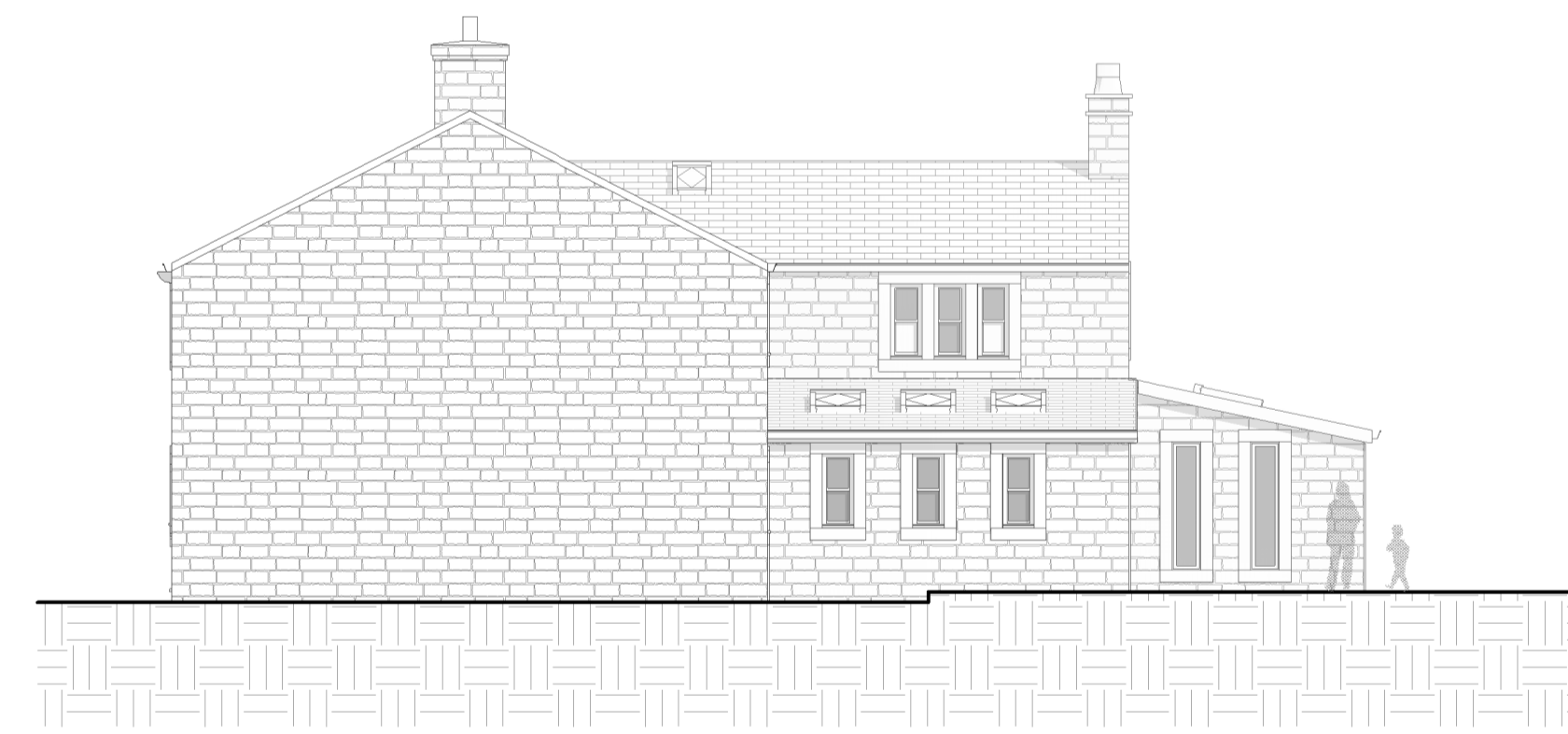

6 PROPOSED SOUTH WEST
1 : 100

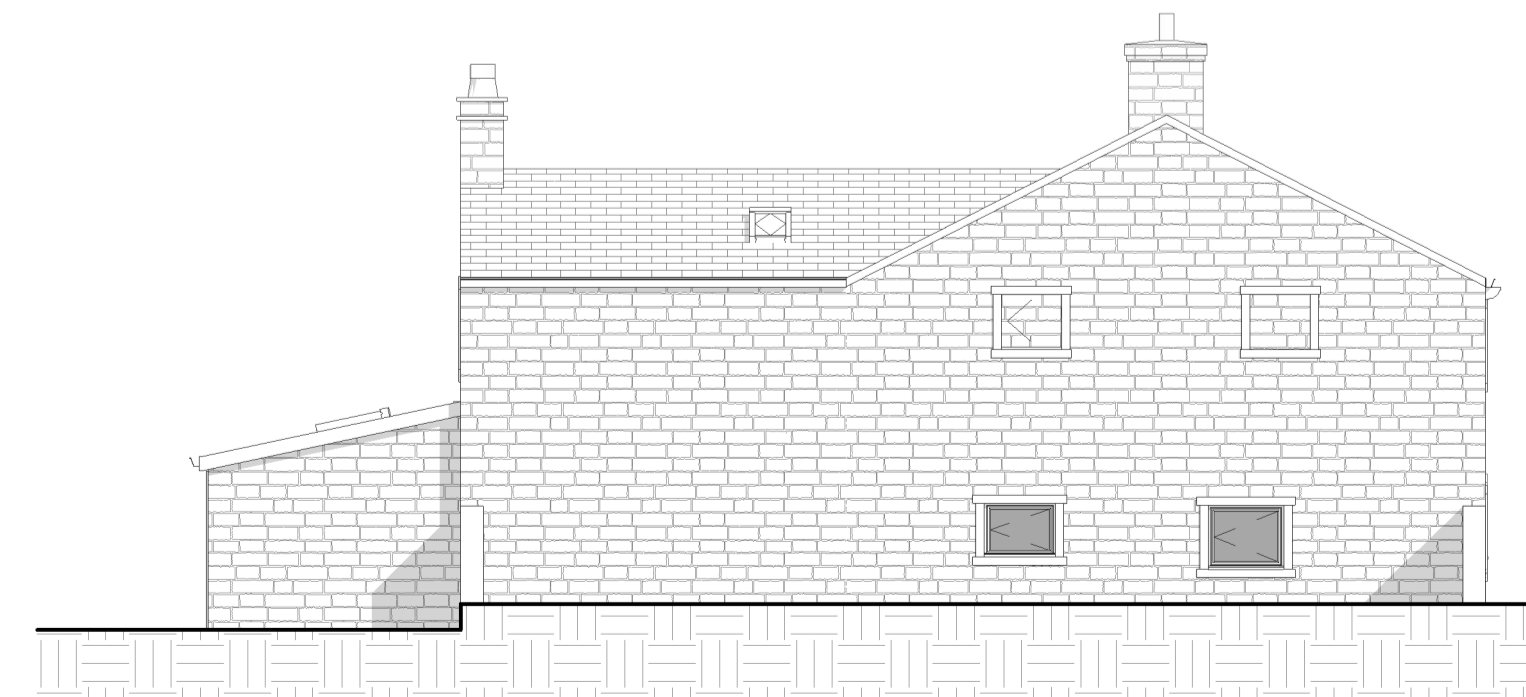

7 PROPOSED NORTH EAST
1 : 100