

existing rear elevation.

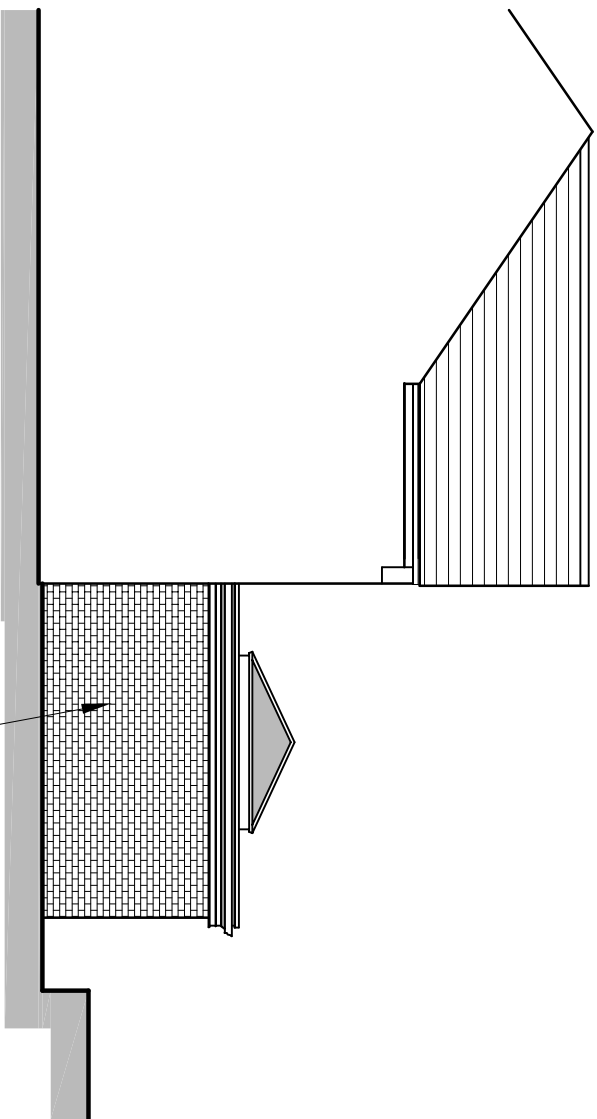

proposed side elevation.

BRICKWORK TO MATCH
EXISTING

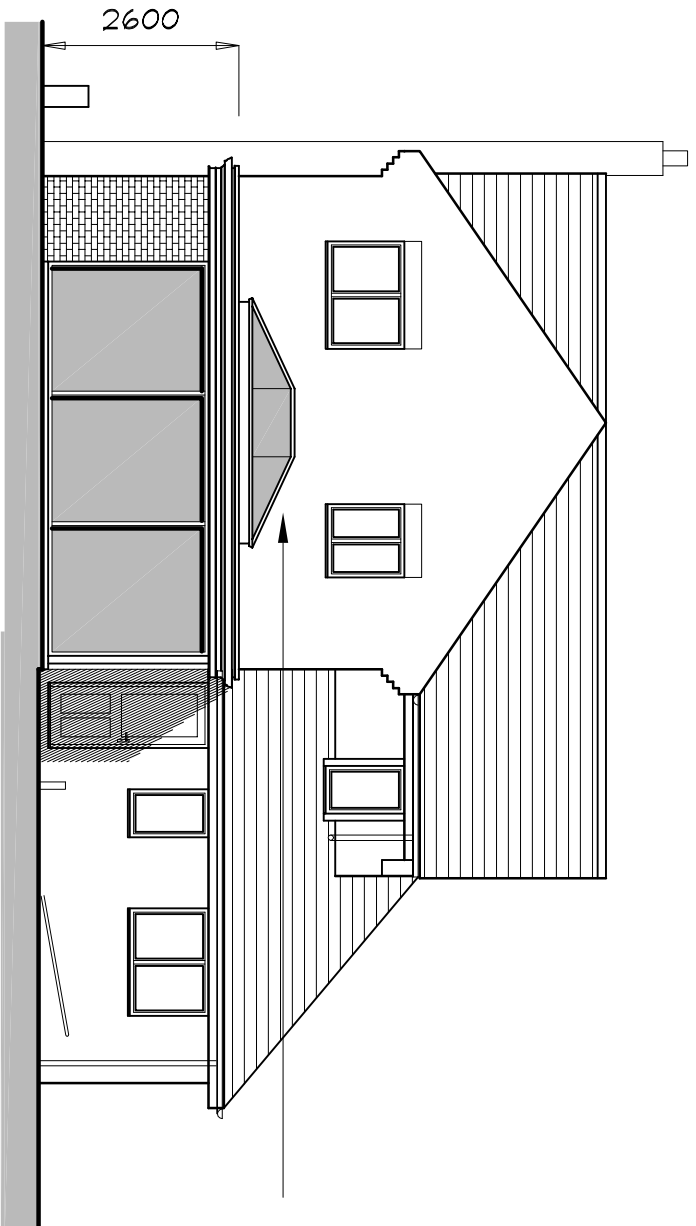

proposed rear elevation.

GREY ALUMINIUM
SLIDING DOORS / WINDOWS

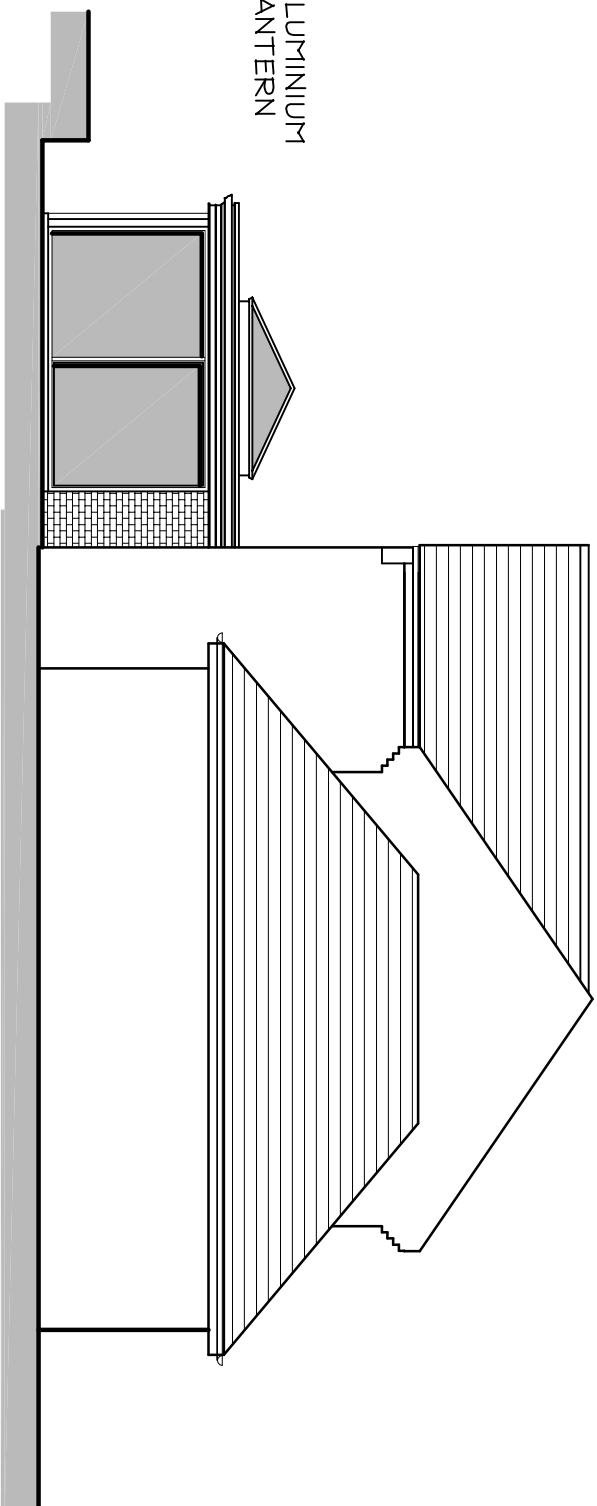

proposed side elevation.

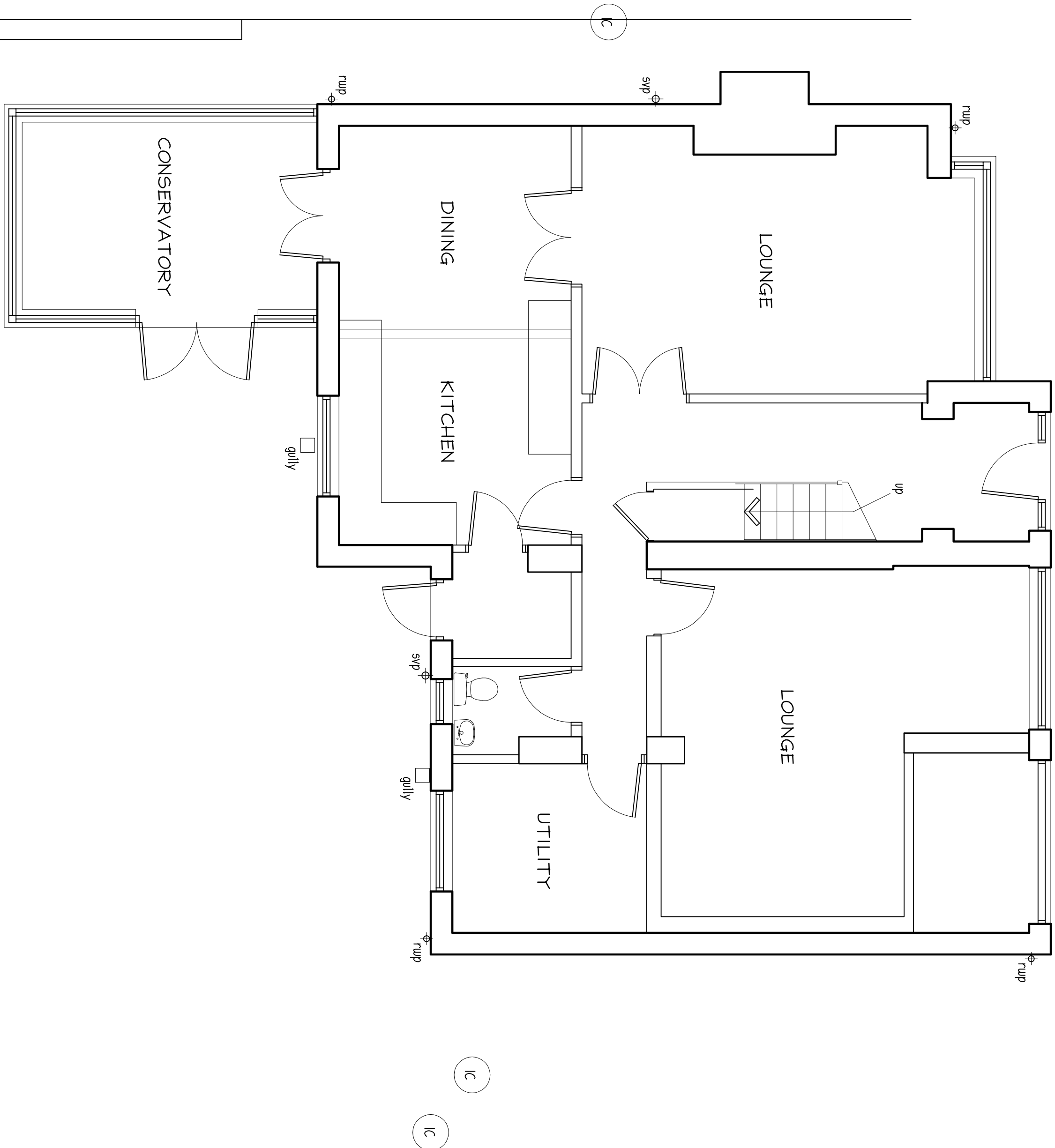

existing ground floor plan.

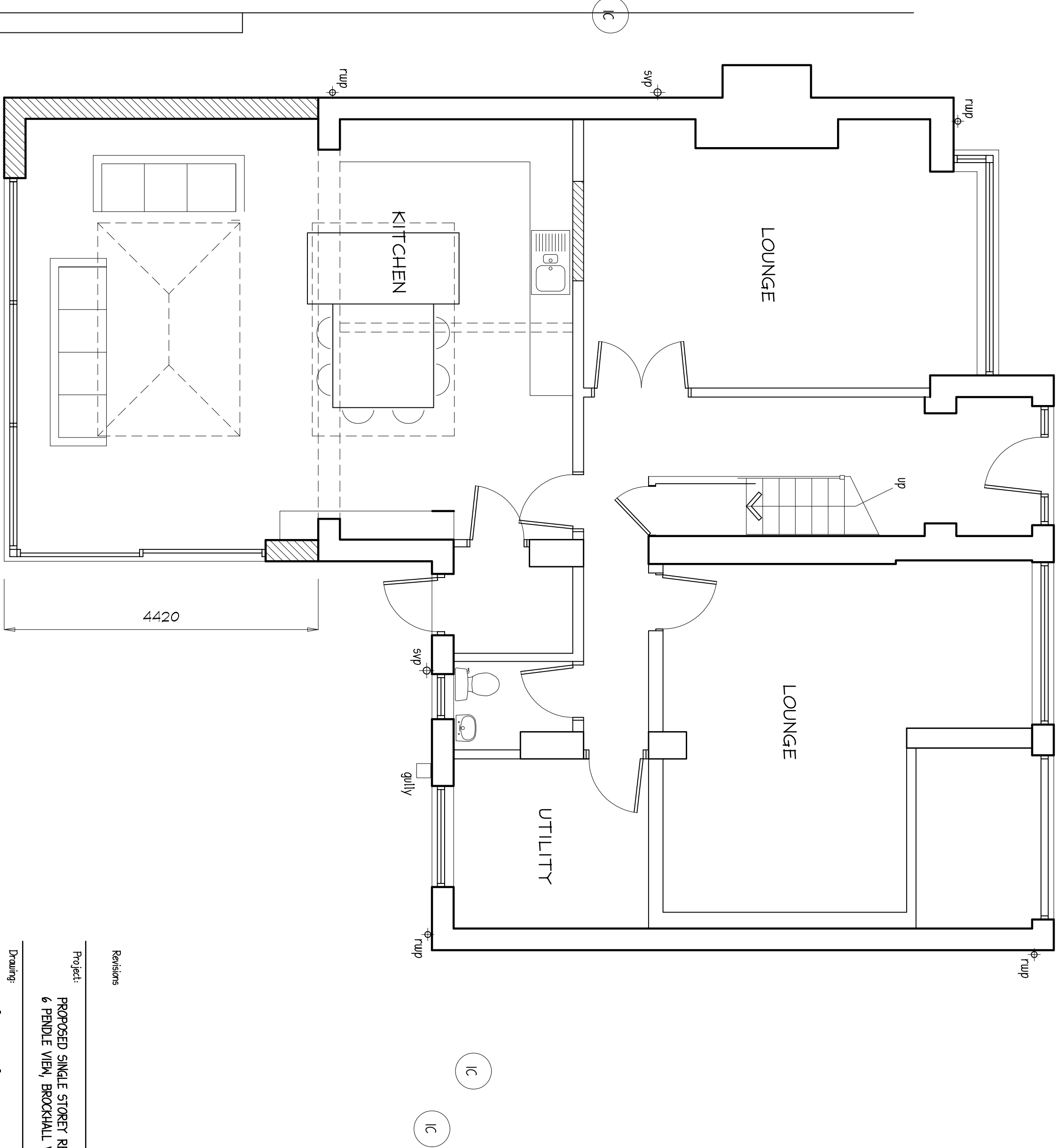

proposed ground floor plan.

Revisions			
Project:	PROPOSED SINGLE STOREY REAR EXTENSION AT 6 FIDDLE VIEW, BROOKHALL VILLAGE		
Drawing:	planning scheme		
Client:	MR. & MRS. MCMAHON		
<div><div>adm design</div><div><div>Roads House, Harden Road, Keston, Barnetby-le-Regis, Lincs. BB8 6TS</div><div>Tel: 0202 853535 / 07931 55724 Email: admdesign@admdesign.com</div></div></div>			
Scale(s)	1:50 & 1:100	Date	JULY 2020
Drawing no.	ADP/20/28/01	Rev.	