

Existing Ground Floor Plan
Scale (1:100)

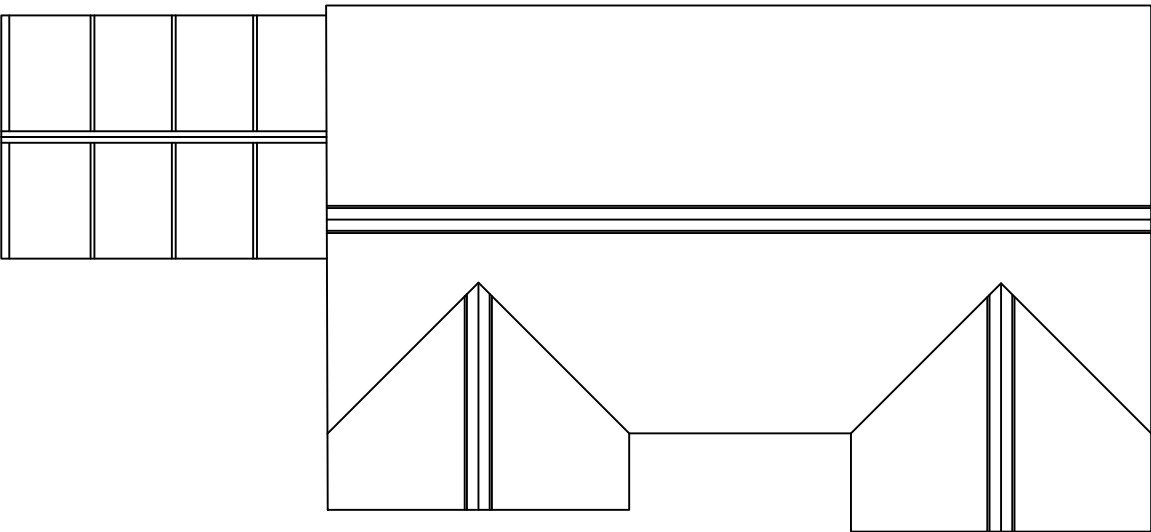

Existing Roof Plan
Scale (1:100)

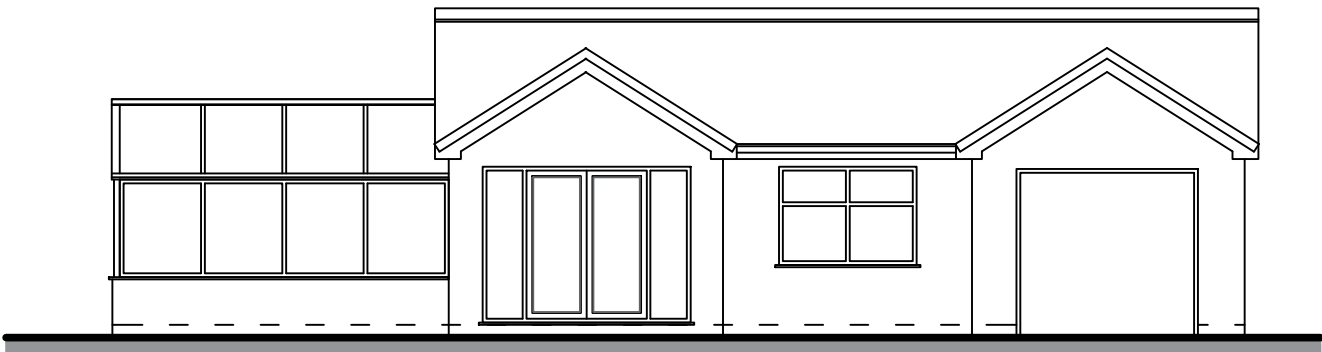

Existing Rear Elevation
Scale (1:100)

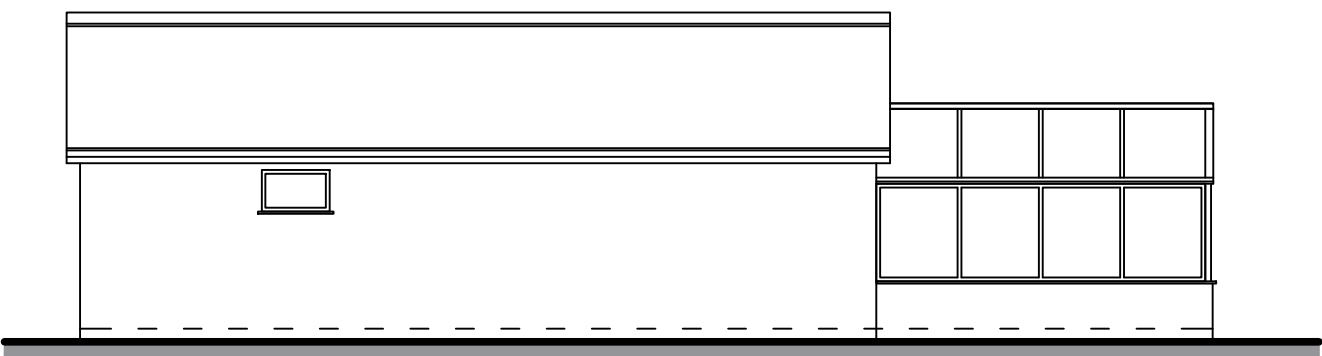

Existing Rear Elevation
Scale (1:100)

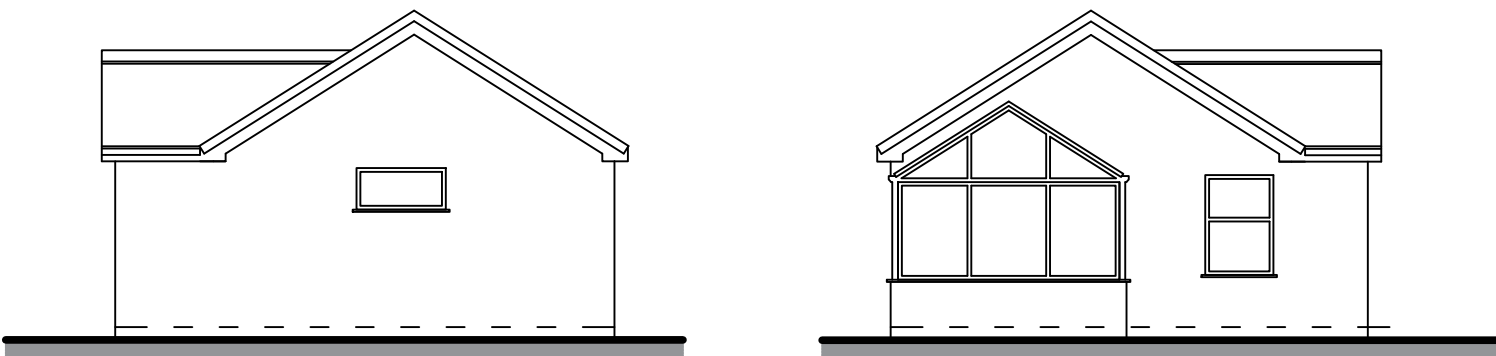

Existing Side Elevations
Scale (1:100)

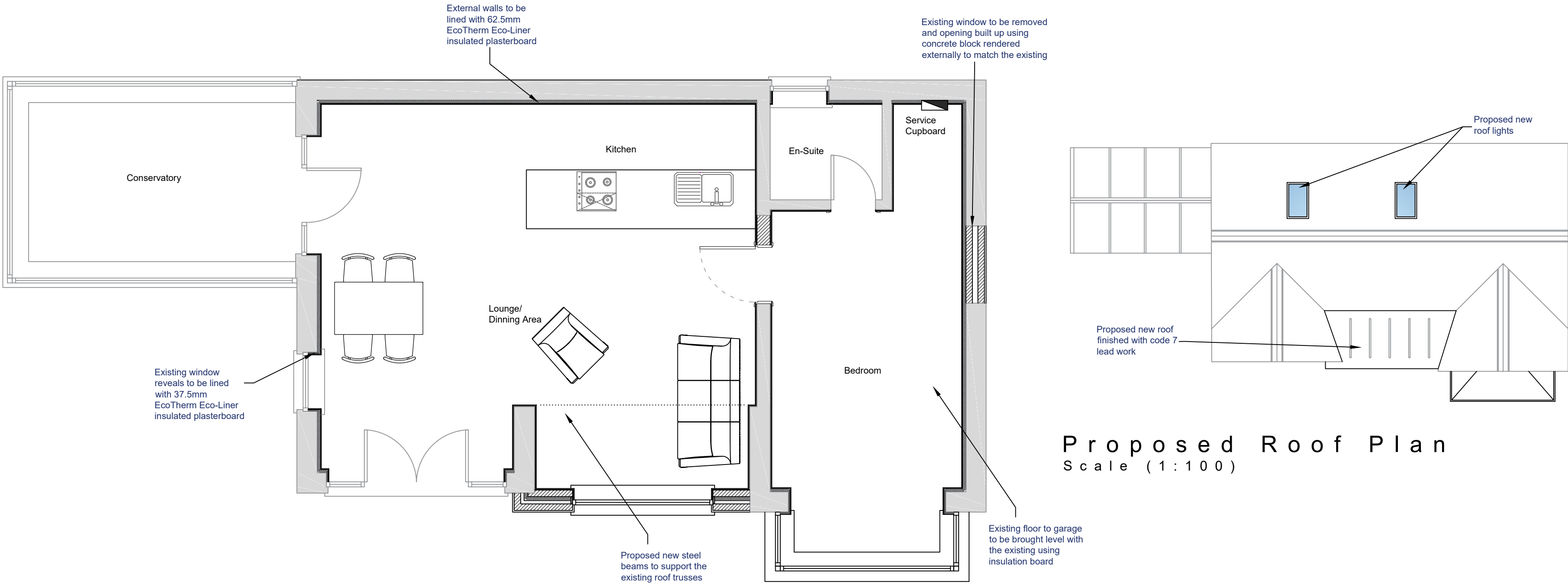

Proposed Ground Floor Plan
Scale (1:50)

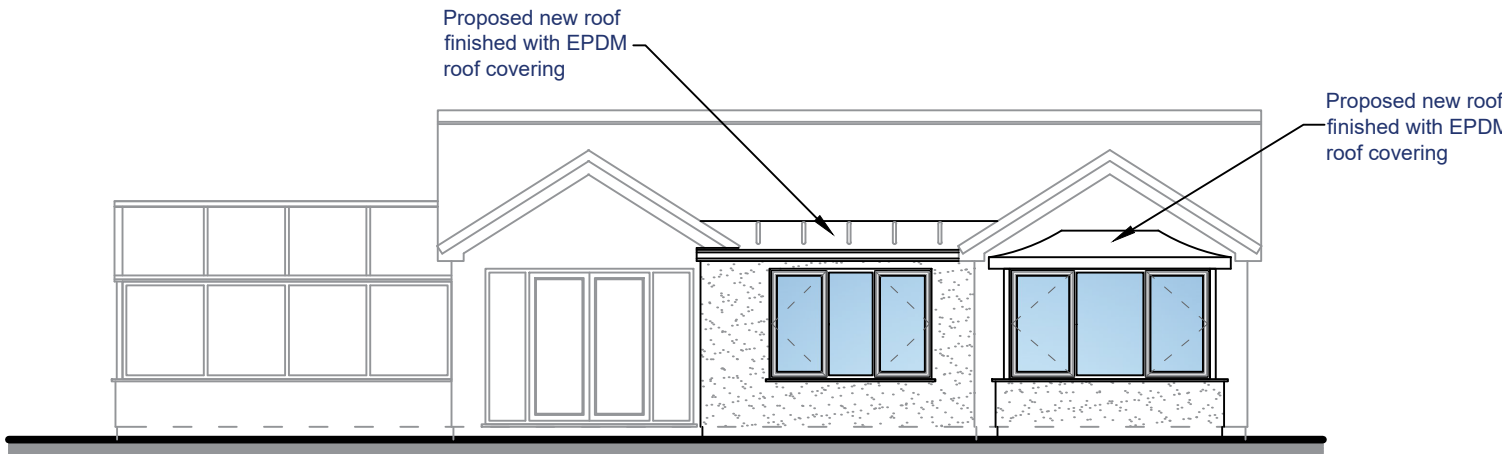

Proposed Front Elevation
Scale (1:100)

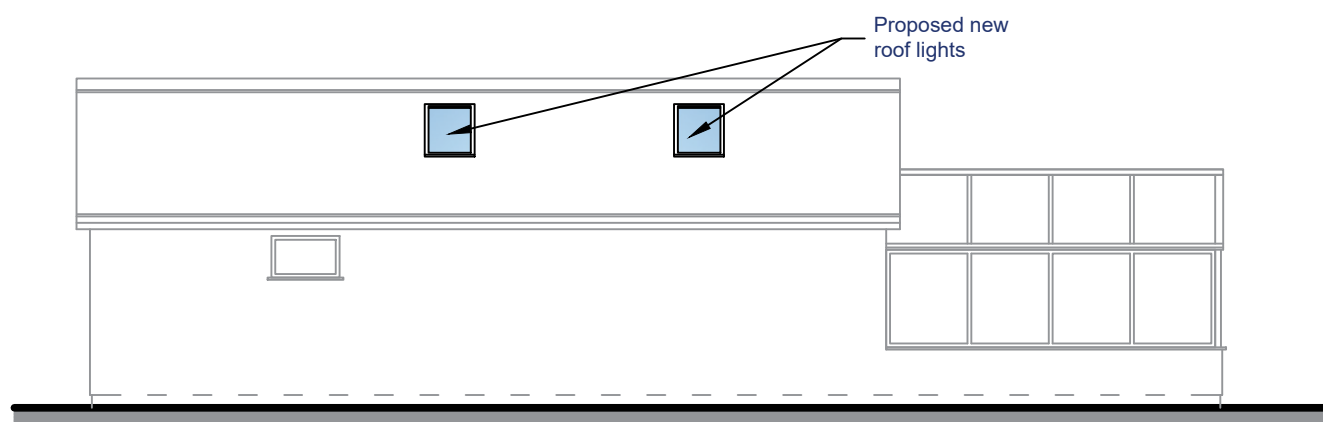

Proposed Rear Elevation
Scale (1:100)

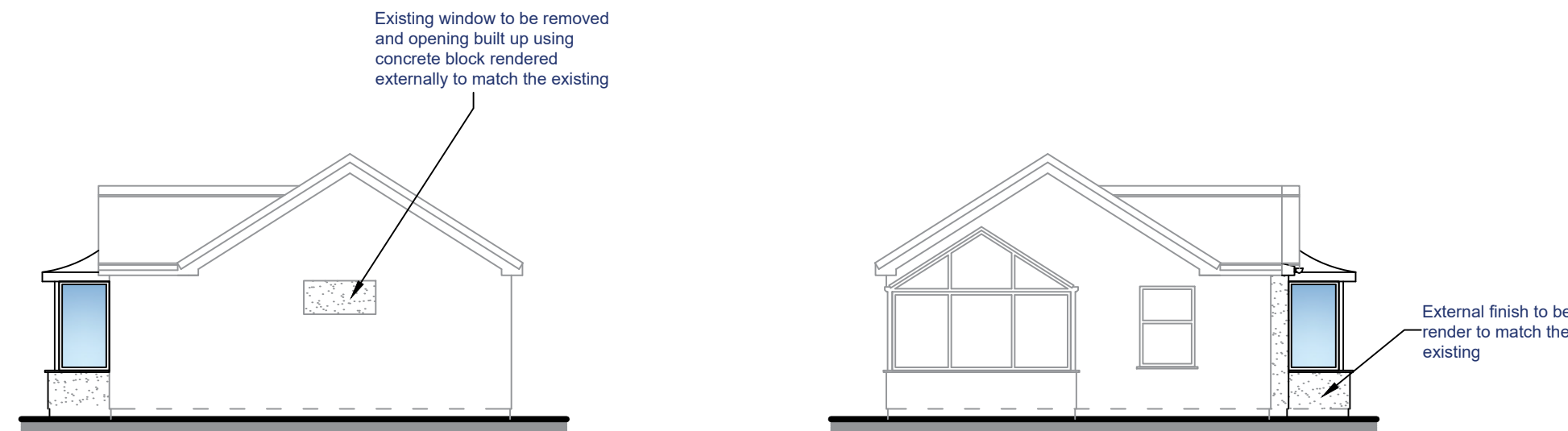

Proposed Side Elevations
Scale (1:100)

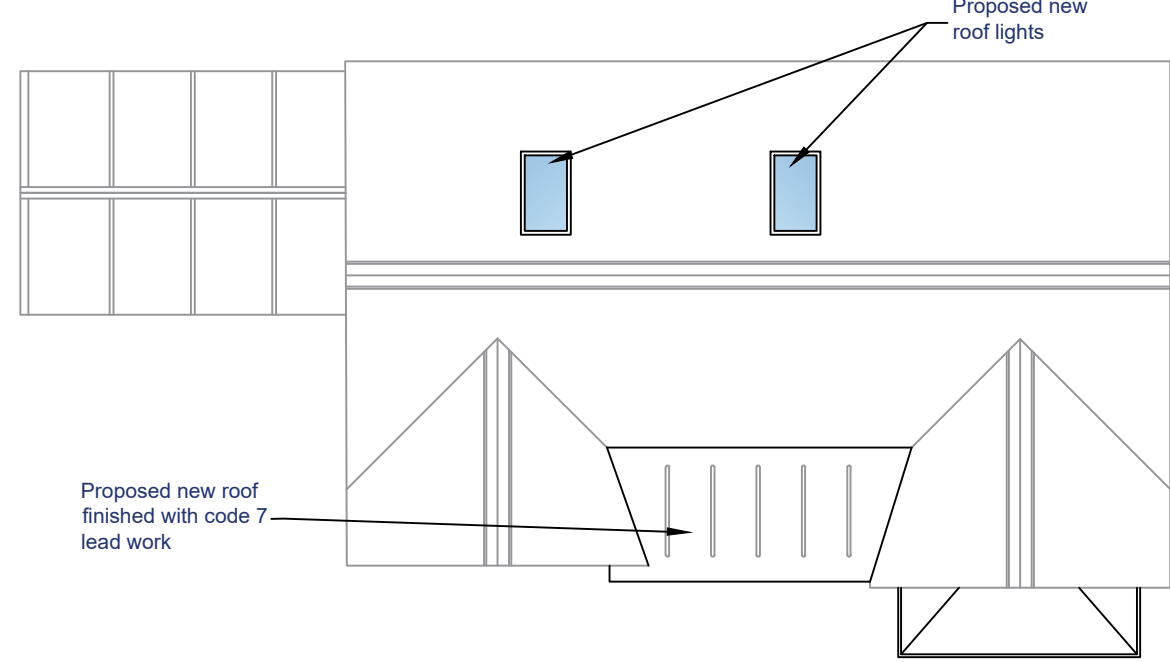

Proposed Roof Plan
Scale (1:100)

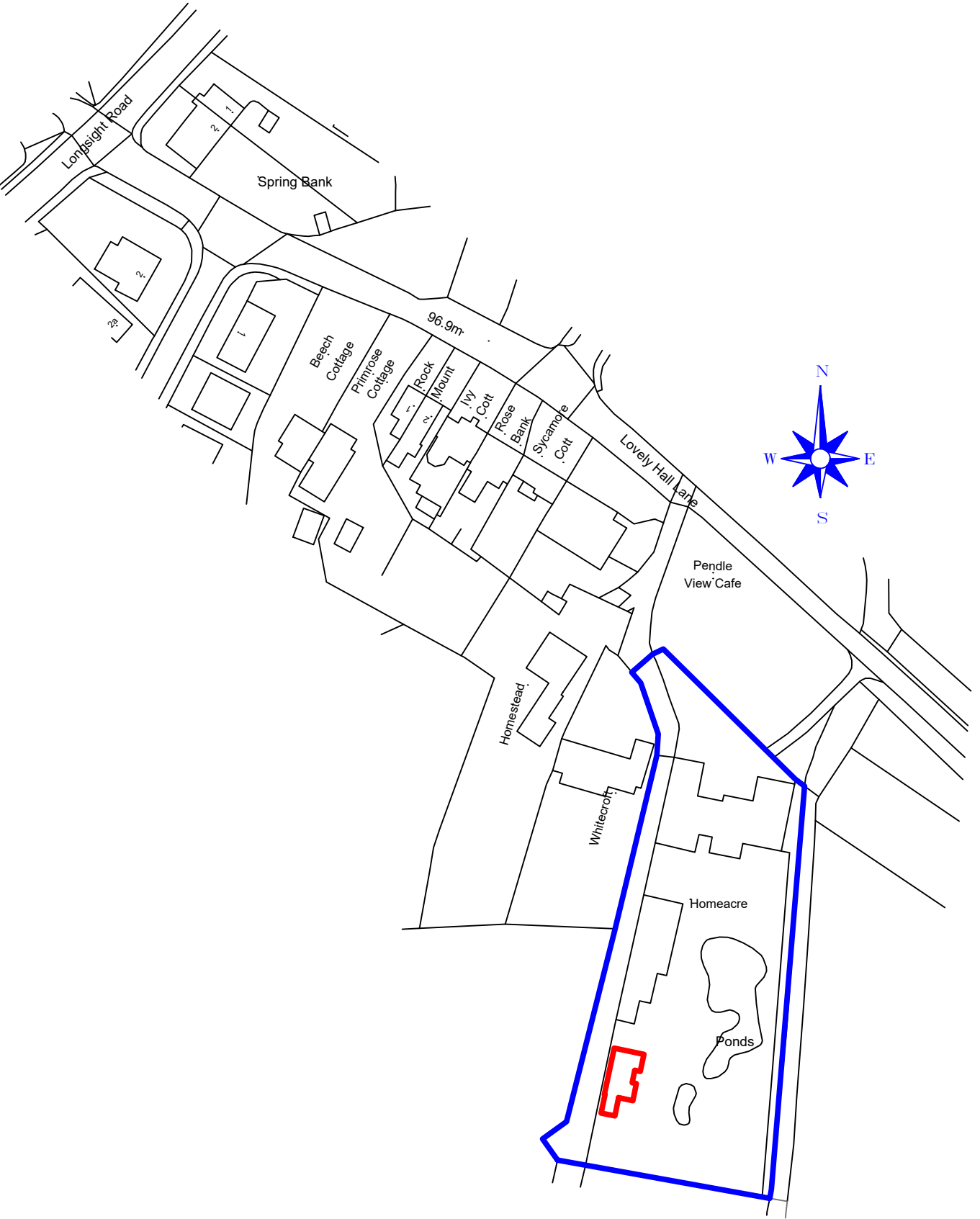

Location Plan
Scale (1:1250)
©Crown Copyright and database rights 2020 OS Licence no. 100041041

IMPORTANT NOTES
ALL WORK TO BE CARRIED OUT IN ACCORDANCE WITH THE BUILDING REGULATION. ALL RELEVANT BRITISH STANDARD SPECIFICATION, CODES OF PRACTICE, LOCAL AUTHORITY BYLAWS AND IN COMPLIANCE WITH THE LOCAL AUTHORITY APPROVALS. CONTRACTORS MUST CHECK ALL DIMENSIONS ON SITE BEFORE COMMENCING ANY WORK OR MAKING ANY SHOP DRAWINGS. WHERE WRITTEN DIMENSIONS ARE PROVIDED THESE SHOULD BE TAKEN IN PREFERENCE TO SCALED OFF MEASUREMENTS BUT THEY MUST BE STILL CHECKED ON SITE OR BY REFERENCE TO THE AGENT.
THE PARTY WALL ACT CAN APPLY TO CERTAIN KINDS OF DEVELOPMENT WHERE YOU ARE BUILDING EXTENSIONS OR ALTERING BUILDINGS CLOSE TO YOUR NEIGHBOURS PROPERTY. PLEASE NOTE THAT IN CERTAIN SITUATIONS YOU WILL NEED TO ENGAGE A PARTY WALL SURVEYOR. FOR FURTHER INFORMATION AS TO WHETHER THE PARTY WALL ACT WOULD APPLY TO THE WORKS DESCRIBED ON THESE PLANS, YOU CAN VISIT THE OFFICE OF THE DEPUTY PRIME MINISTER WEBSITE AT: [WWW.DPM.GOV.UK](http://www.dpm.gov.uk). PLEASE NOTE THAT THIS LEGISLATION IS NOT ENFORCED BY THE LOCAL AUTHORITY AND/OR THE BUILDING INSPECTOR AND UNLESS SEPARATELY INSTRUCTED, WE DO NOT GET INVOLVED WITH PARTY WALL MATTERS.
IF THE PROPOSED WORKS ARE TO BE CARRIED OUT BY MORE THAN ONE CONTRACTOR, THEN THE CONSTRUCTION (DESIGN AND MANAGEMENT) REGULATIONS 2015 WILL APPLY. FOR FURTHER INFORMATION PLEASE SPEAK TO THE AGENT OR LOOK ON www.hse.gov.uk

Revision	Date
----------	------



83 Blackburn Road, Rishton, BB1 4ER
Mob: 07738162388
Email: james@holdenlancs.com
Web: www.holdenlancs.com

Drawing Title:
Proposed Internal Alterations and Single Storey Rear Extension to Outbuilding

Site Location:
Homeacre, Lovely Hall Lane, Copster Green

Drawing Status:
Proposed plan

Date: 12/07/2020
Drawn by: JHolden

Scale: 1:50/1:100 @ A1
Ref: 002
Revision: -

Client:
Mr & Mrs Dawson