

South-South-West Facing Elevation

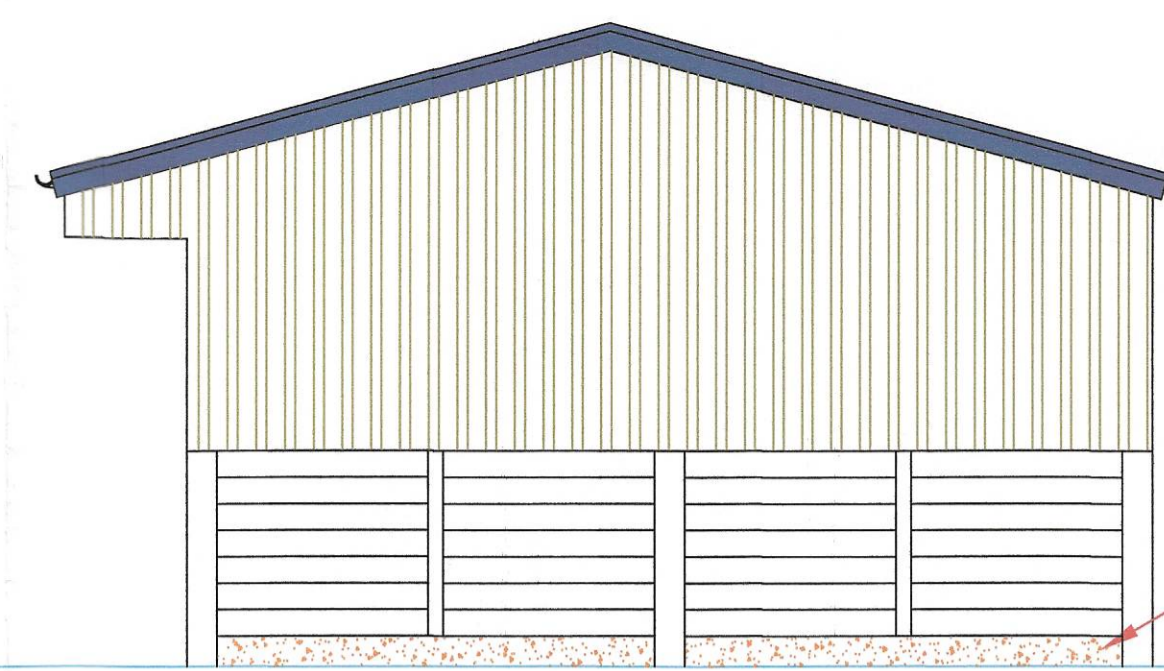

North-North-East Facing Elevation



North-North-West Facing Elevation

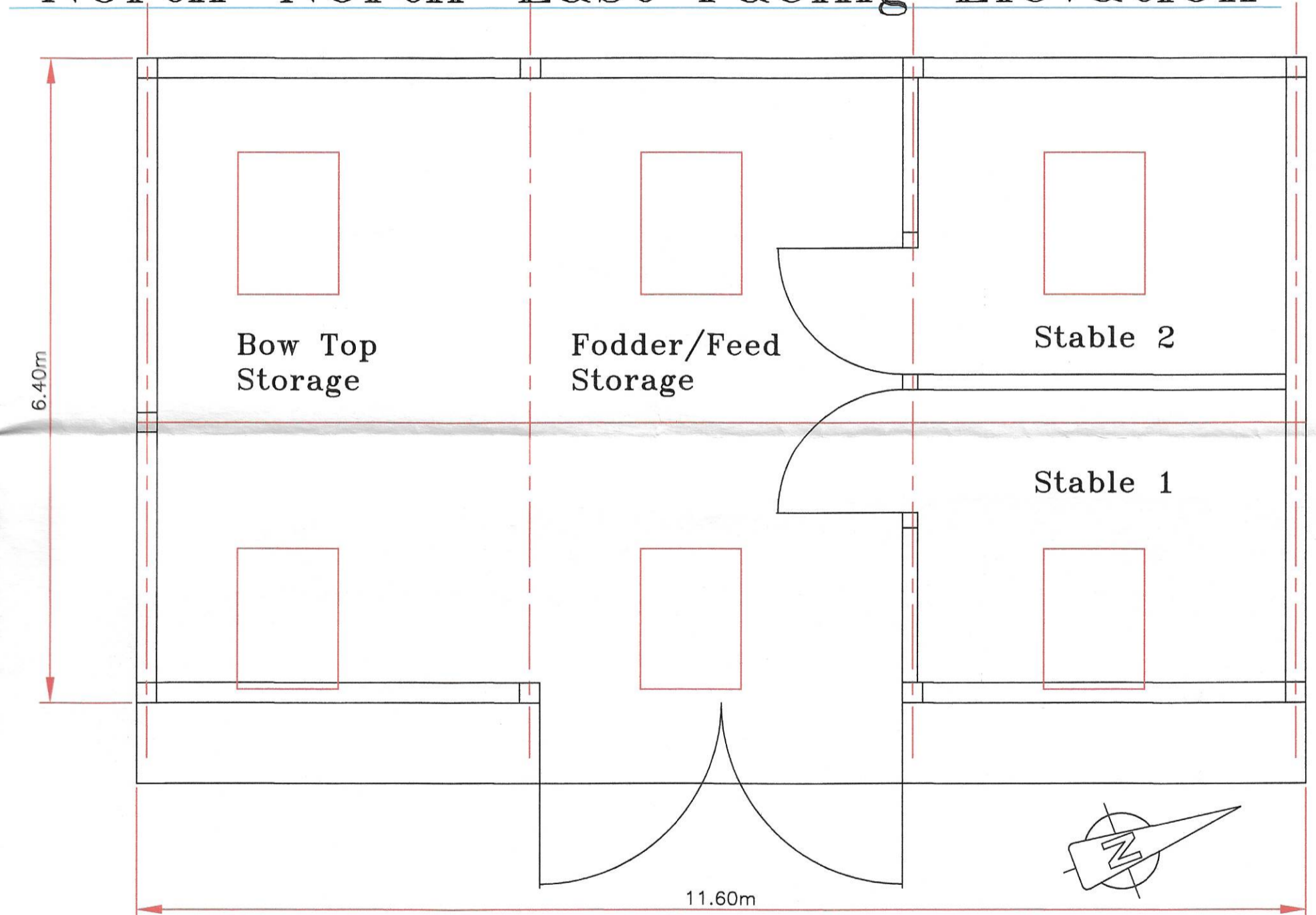

Layout

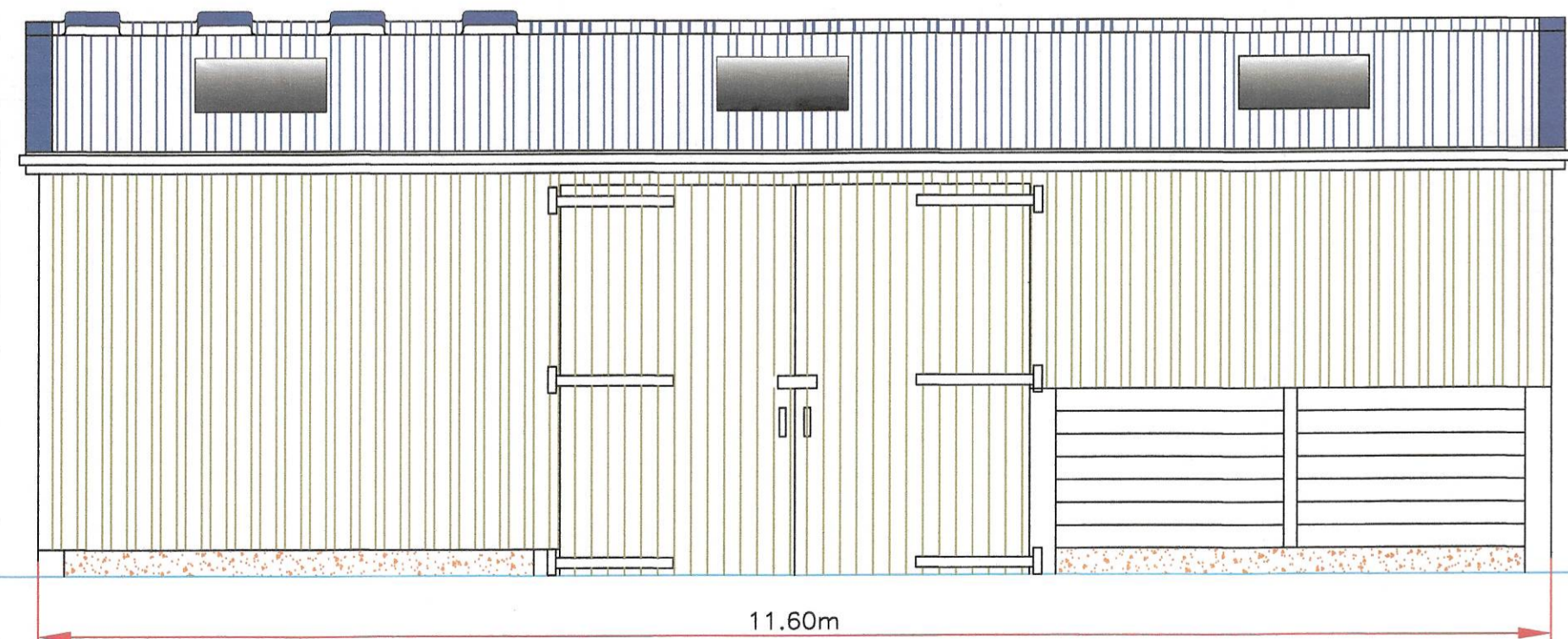

East-South-East Facing Elevation

Material;
 Structural Timber Framed To BS. 5502 Clas 2.
 Wall Cladding, Vertical Treated Timber Boarding.
 Stable Area Wall Cladding, Horizontal T&G Stock Boarding
 With Vertical Treated Timber Boarding Above.
 Roof, P6R Fibre Cement Sheeting Colour 'Farmscape Anthracite'
 Rooflights GRP Nominally 6No.
 Doors, PT&G Vertical Treated Timber Boarded.

FARMPLUS
 SHAY LANE
 LONGRIDGE
 PRESTON
 LANCS. PR3 3BT
 TEL. 01772 785252

TITLE **Proposed Elevations and Floor
 Plan for a Timber Framed
 Agricultural Building.**

DO NOT SCALE IF IN DOUBT ASK

Plans prepared for:
 Mr. G.&J Mitchell
 1 Three Lane Ends.
 Garstang Road.
 Chipping.
 Preston.
 Lancs. PR3 2QH.

Scale
 1:50
 & as shown
 Date
 June 2020

Reference