

Roof Plan

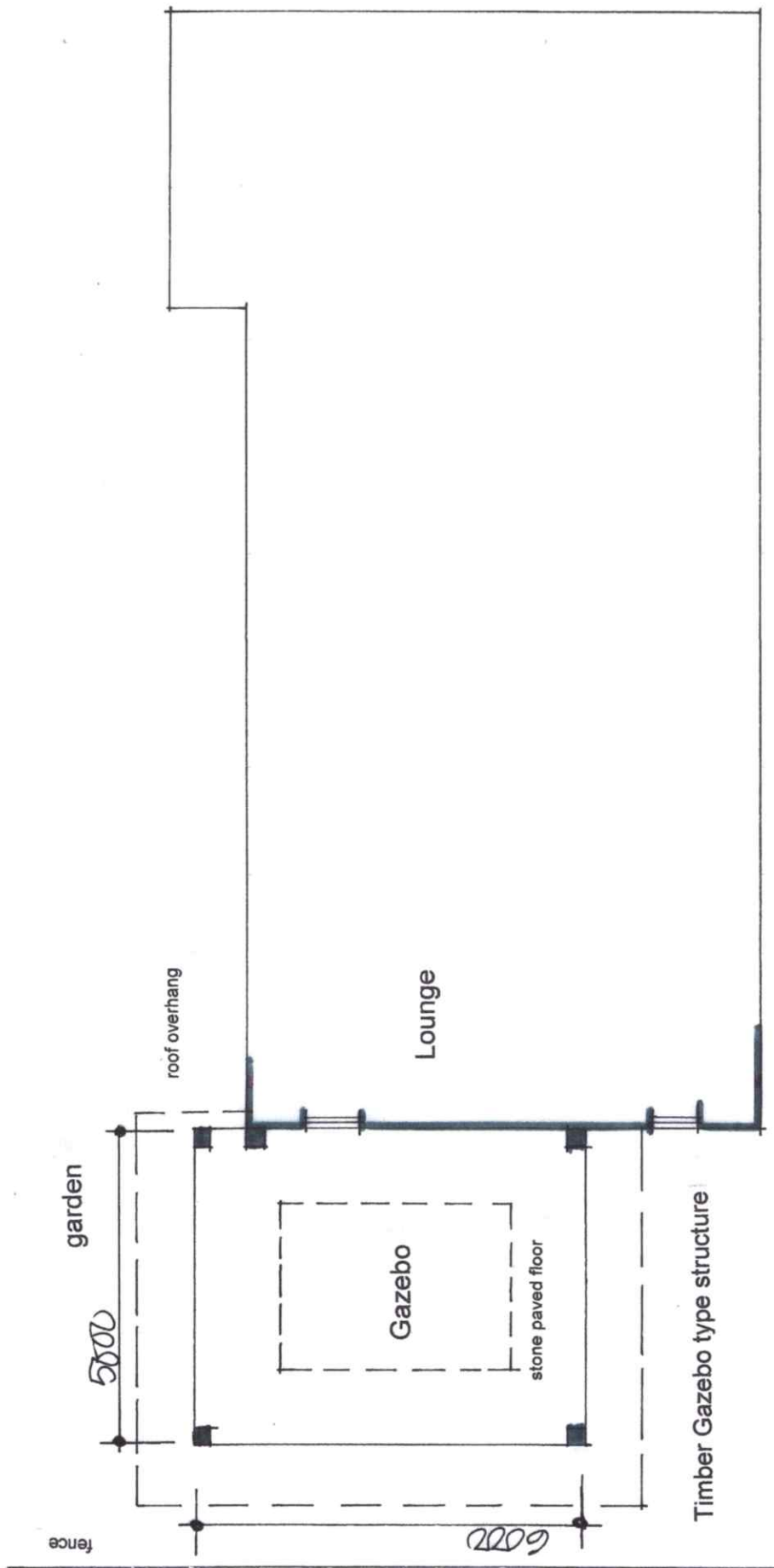

Ground Floor Plan

David LIVERSIDGE
 architecture development
 construction
 259 Rosendale Road, Burnley, Lancs. BB11 5BZ
 also at Haywards Heath, West Sussex, RH16 4DZ
 t: 07977 463 496
 e: davidliversidge@msn.com

Proposed Orangery
 Plans as Existing

The Willows
 Kayley Lane, Chatburn
 for Mr. and Mrs. Gaughan

scale: 1/100th @ A3 drawing no:
 date: August 2020 20/6/1/1