

Front (South facing) Elevation as Proposed

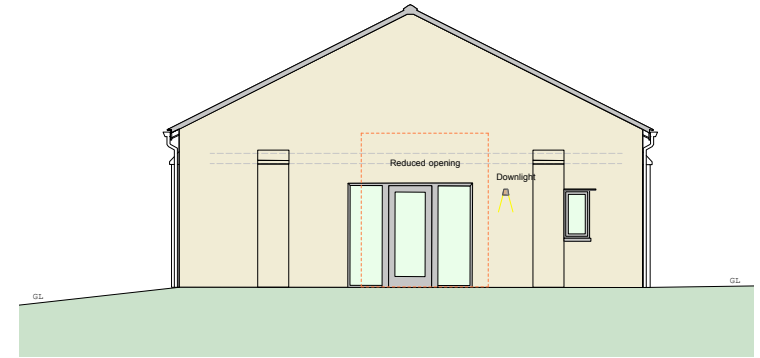

Side (East facing) Elevation as Proposed

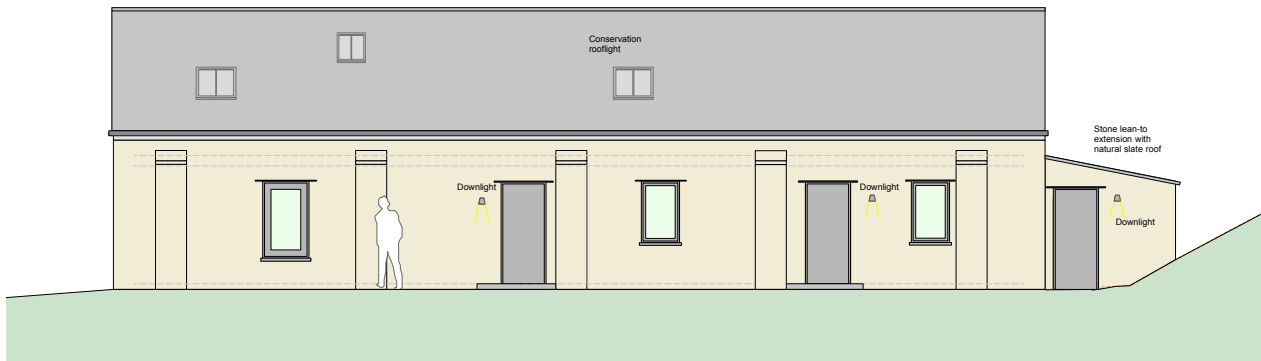

Rear (North facing) Elevation as Proposed

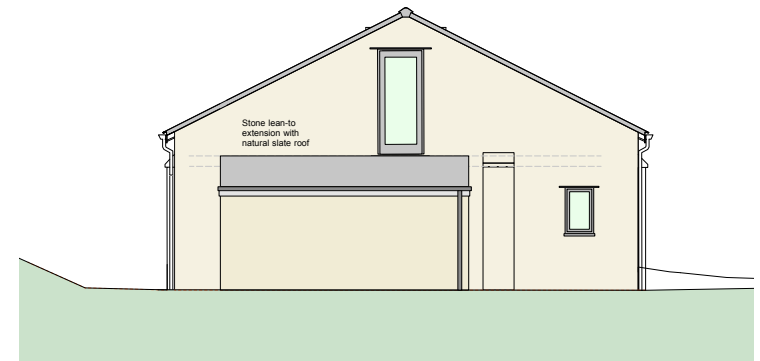

Side (West facing) Elevation as Proposed

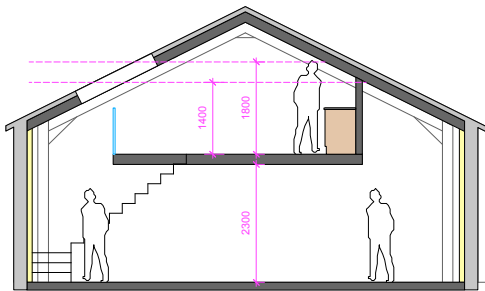

Sketch Cross Section  
1:50 Scale

Rev. Issued Date Note

PLANNING

Project **Witcher Well, Dunsop Bridge**

Elevations and Typical Section

as Proposed

Draw. no. 5891 c/r/h/02 Date Apr-20 Rev. B

Scale 1:100 @ A1L Drawn by LD Checked by -

**MASON GILLIBRAND**  
ARCHITECTS  
16 WILLOW HILL | FELL VIEW | CATON | LANCASTER | LA2 9RA  
T: 01524 773 373 | F: 01524 773 390 | www.masongillibrand.com