

Ground Floor Plan as Proposed
1:50 Scale

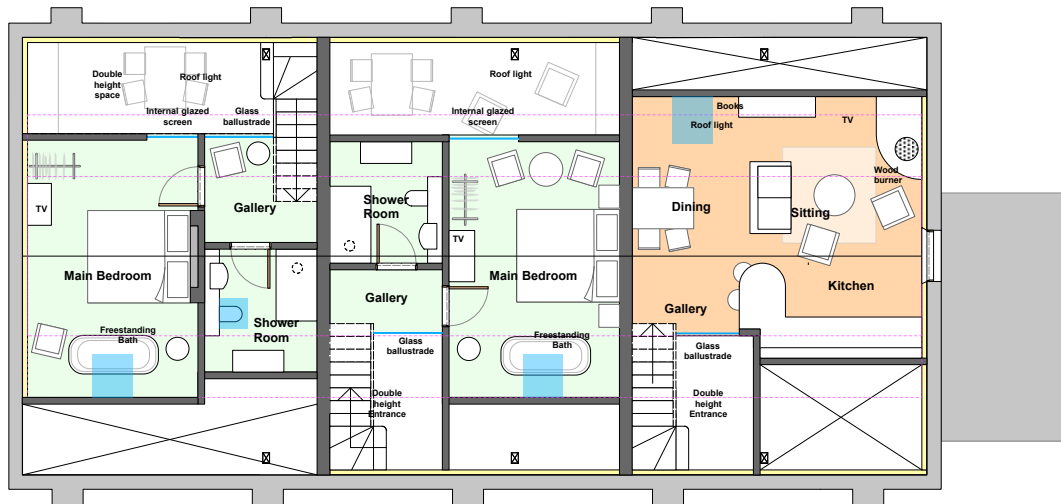

First Floor Plan as Proposed
1:50 Scale

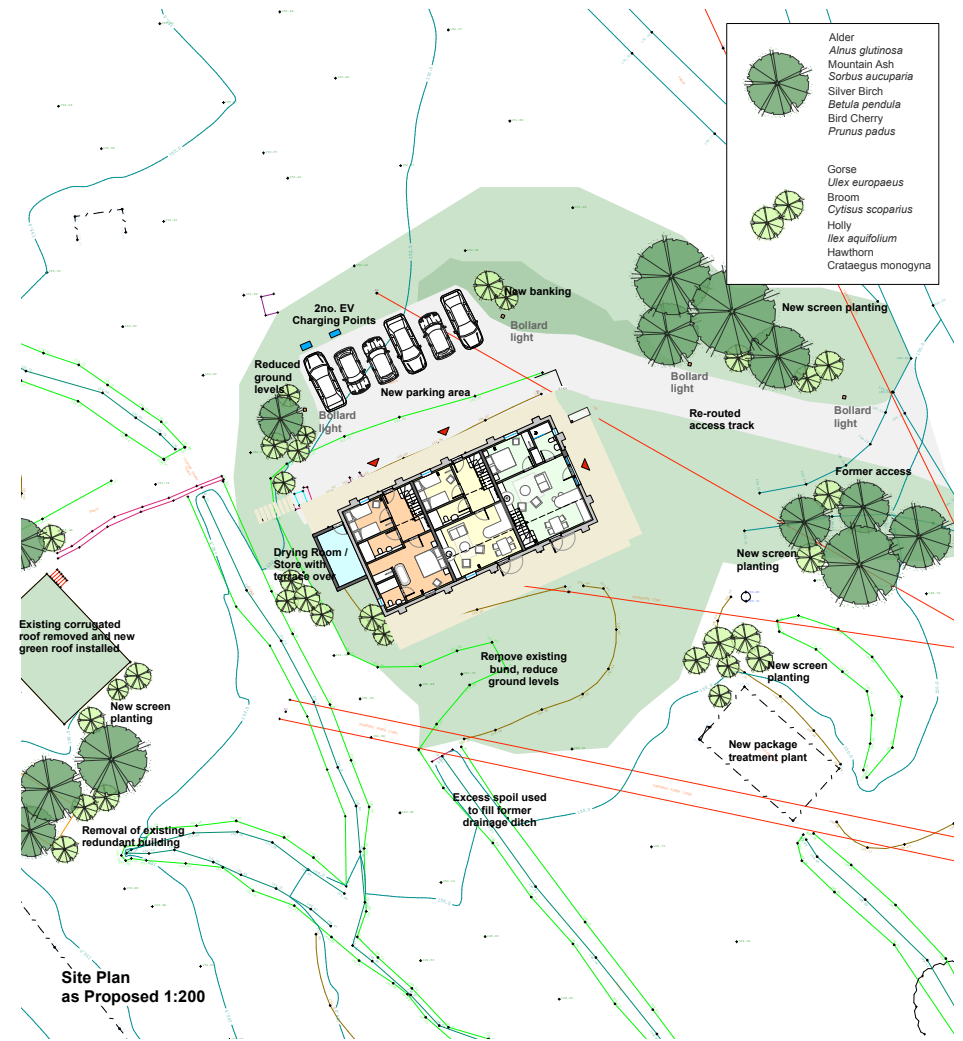

Site Plan as Proposed 1:200



Timber Bollard light
Max 5w LED



Wall mounted down light
Max 6.5w LED

Rev. Issued Date Note

PLANNING

project Witcher Well, Dunsop Bridge

Site Plan and Floor Plans

drawing title as Proposed

drawing no. 5891 c/b/01 date Apr-20 rev B

scale 1:50,200 @ A1L drawn by LD checked by -

MASON GILLIBRAND ARCHITECTS

16 WILLOW HILL | FELL VIEW | CATON | LANCASTER | LA2 9RA

T: 01524 771 377 | F: 01524 771 390 | www.masongillibrand.com

© 2020 Mason Gillibrand Architects. All rights reserved. No part of this publication may be reproduced, stored in a retrieval system, or transmitted, in any form or by any means, electronic, mechanical, photocopying, recording, or by any information storage and retrieval system, without the prior written permission of Mason Gillibrand Architects. All other rights reserved.