

Rear (West facing) Elevation as Existing

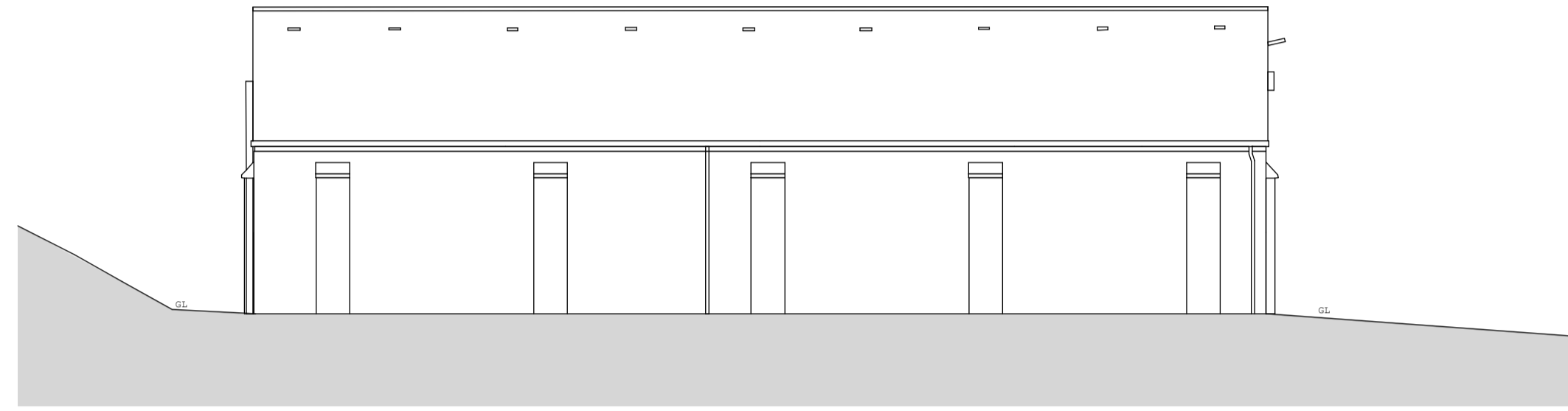

Side (South facing) Elevation as Existing

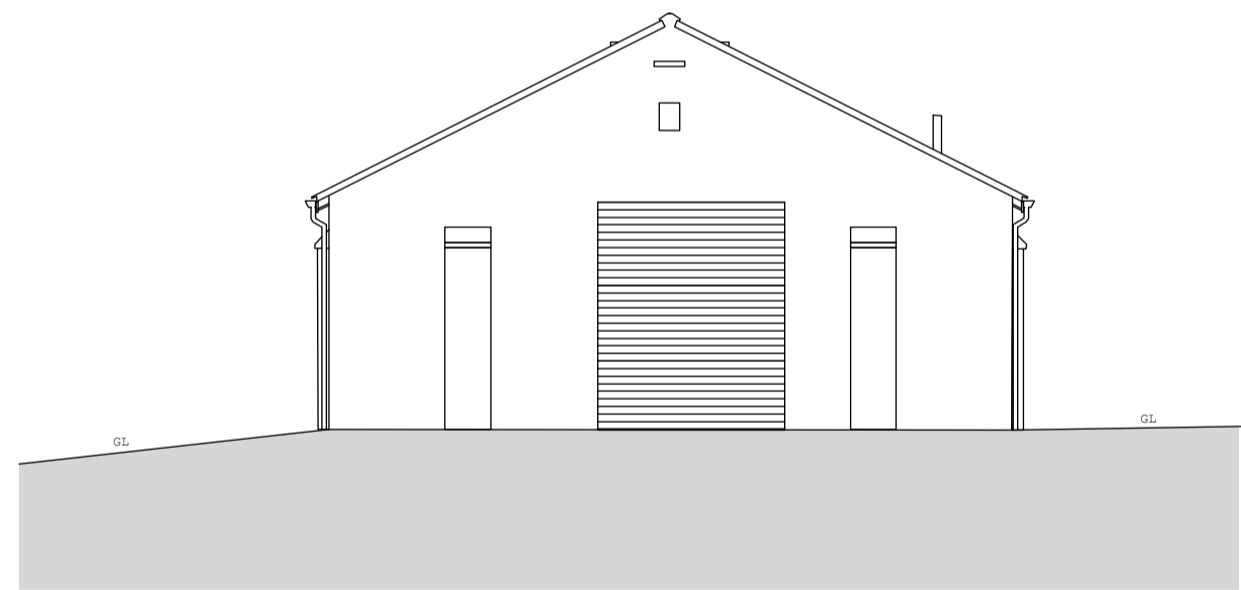

Front (East facing) Elevation as Existing

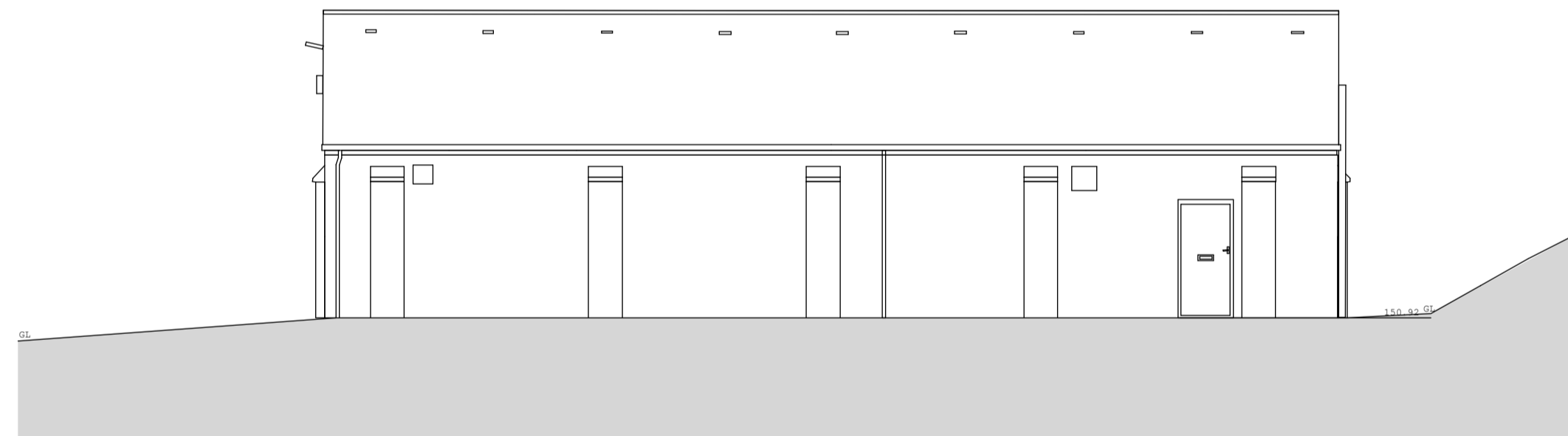

Side (North facing) Elevation as Existing

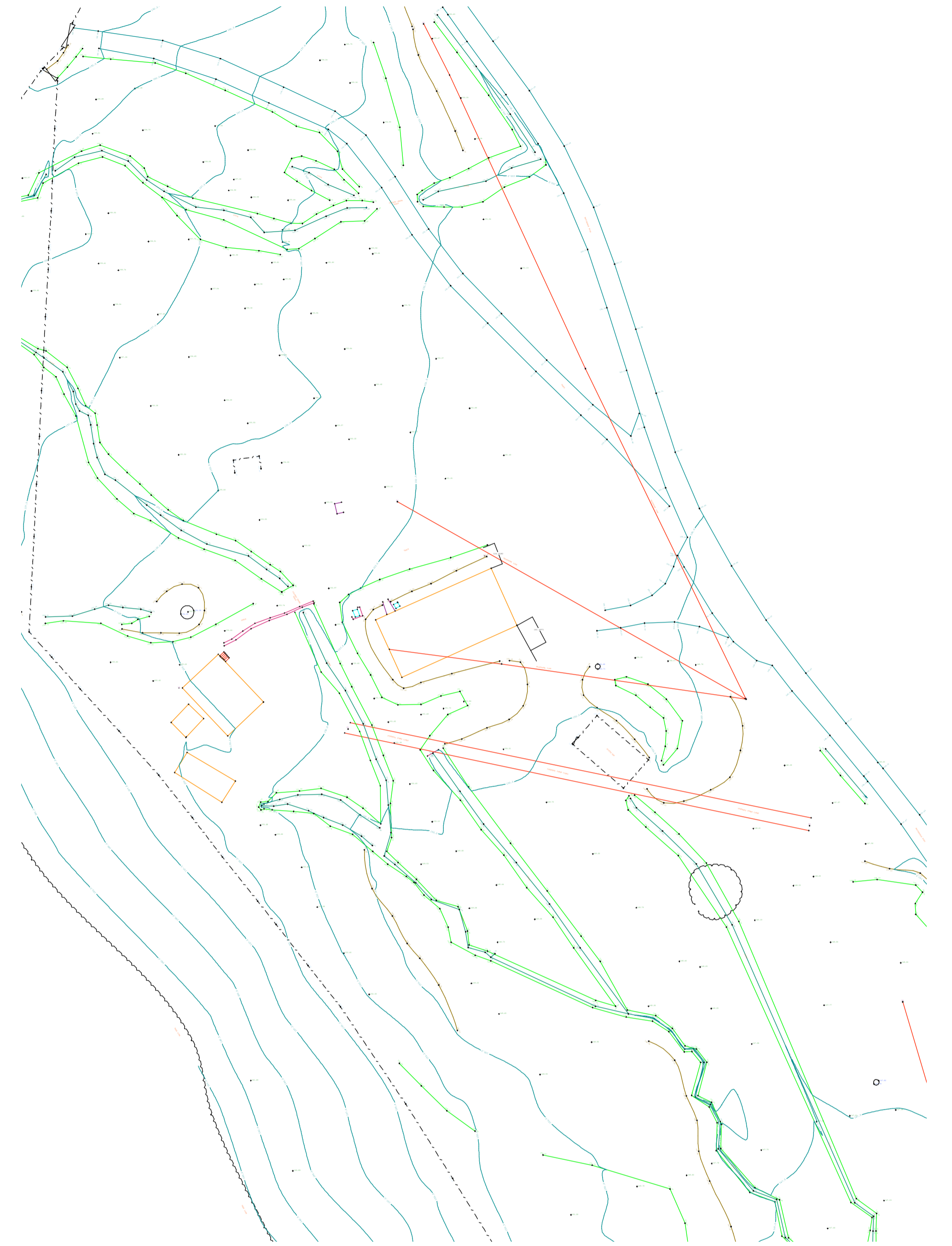

Site Plan as Existing 1:500

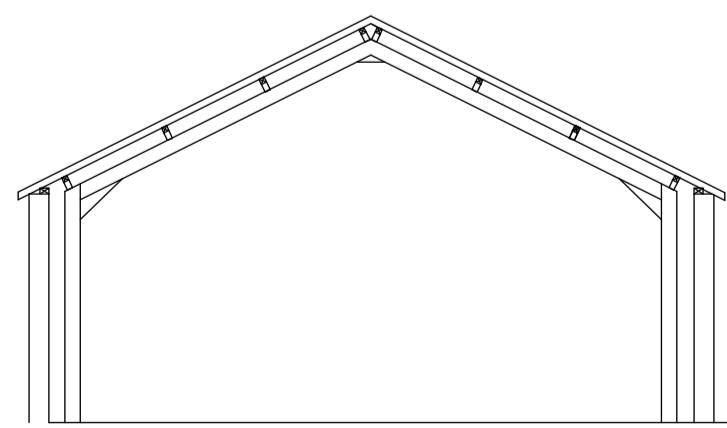

Section A-A as Existing

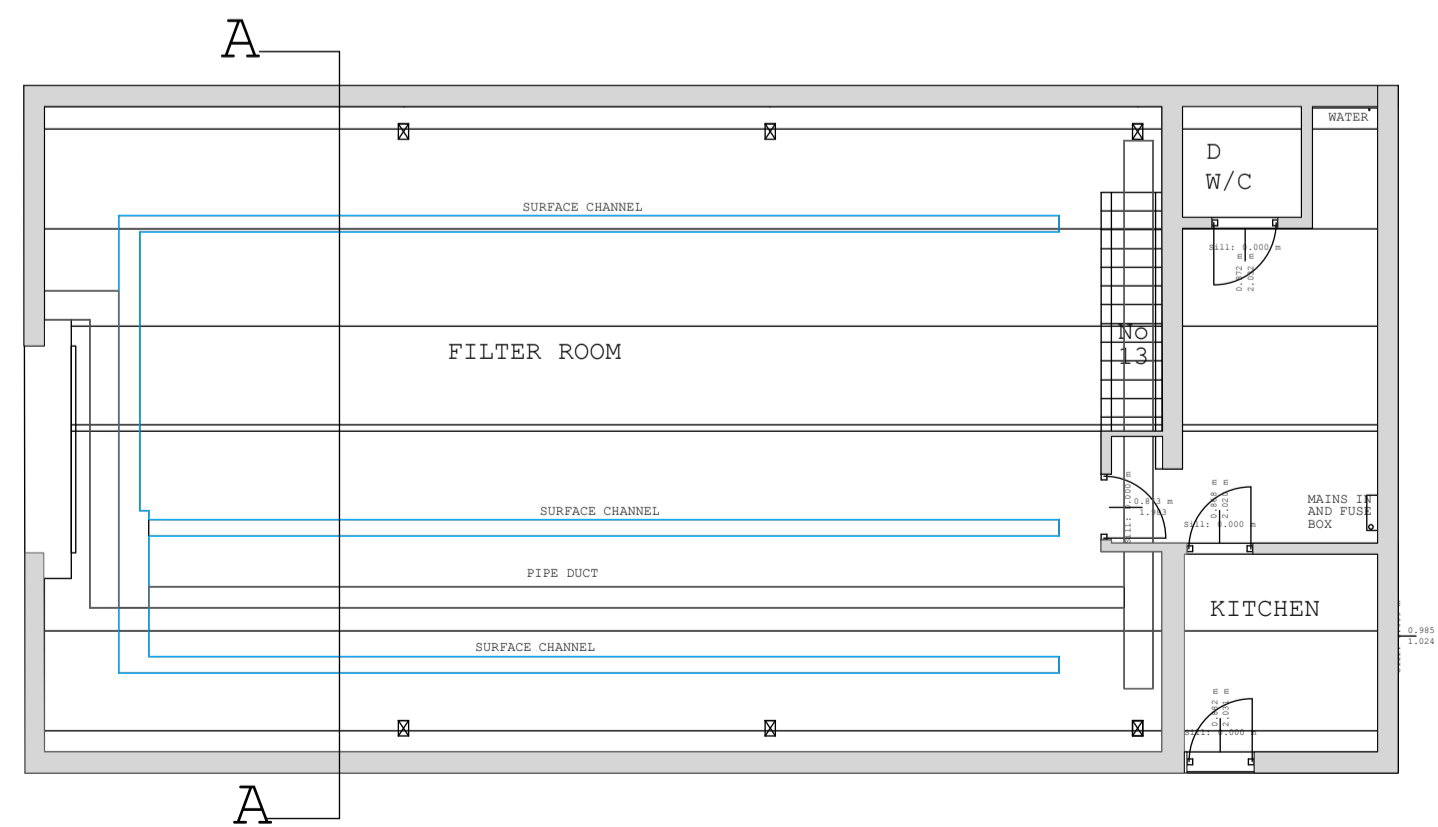

Ground Floor Plan as Existing

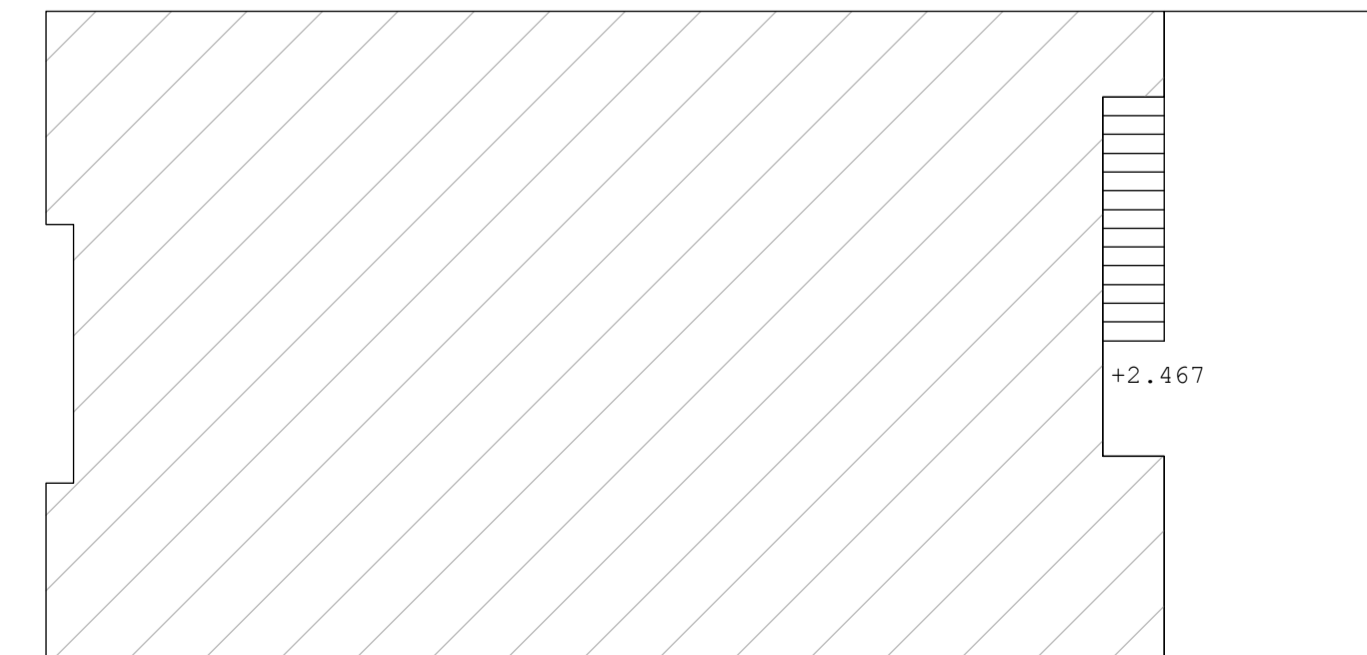

First Floor Plan as Existing

Rev.	Initial	Date	Note
------	---------	------	------

**SURVEY INFORMATION**

project **Witcher Well, Dunsop Bridge**

Floor Plans and Elevations

drawing title **as Existing**

dwg no. 5891b/b/01	date Apr-20	rev -
--------------------	-------------	-------

scale 1:100 @ A1L	drawn by-	checked by-
-------------------	-----------	-------------

**MASON GILLIBRAND**  
ARCHITECTS

16 WILLOW MILL | FELL VIEW | CATON | LANCASTER | LA2 9RA  
T: (01524) 771 377 | F: (01524) 771 330 | www.masongillibrand.com

Drawings are based on survey data and may not accurately represent what is physically present. Do not scale from this drawing. All dimensions are to be verified on site before proceeding with work. All dimensions are in millimetres unless stated otherwise. Mason Gillibrand Architects are to be notified in writing of any discrepancies immediately.  
© MASON GILLIBRAND ARCHITECTS