

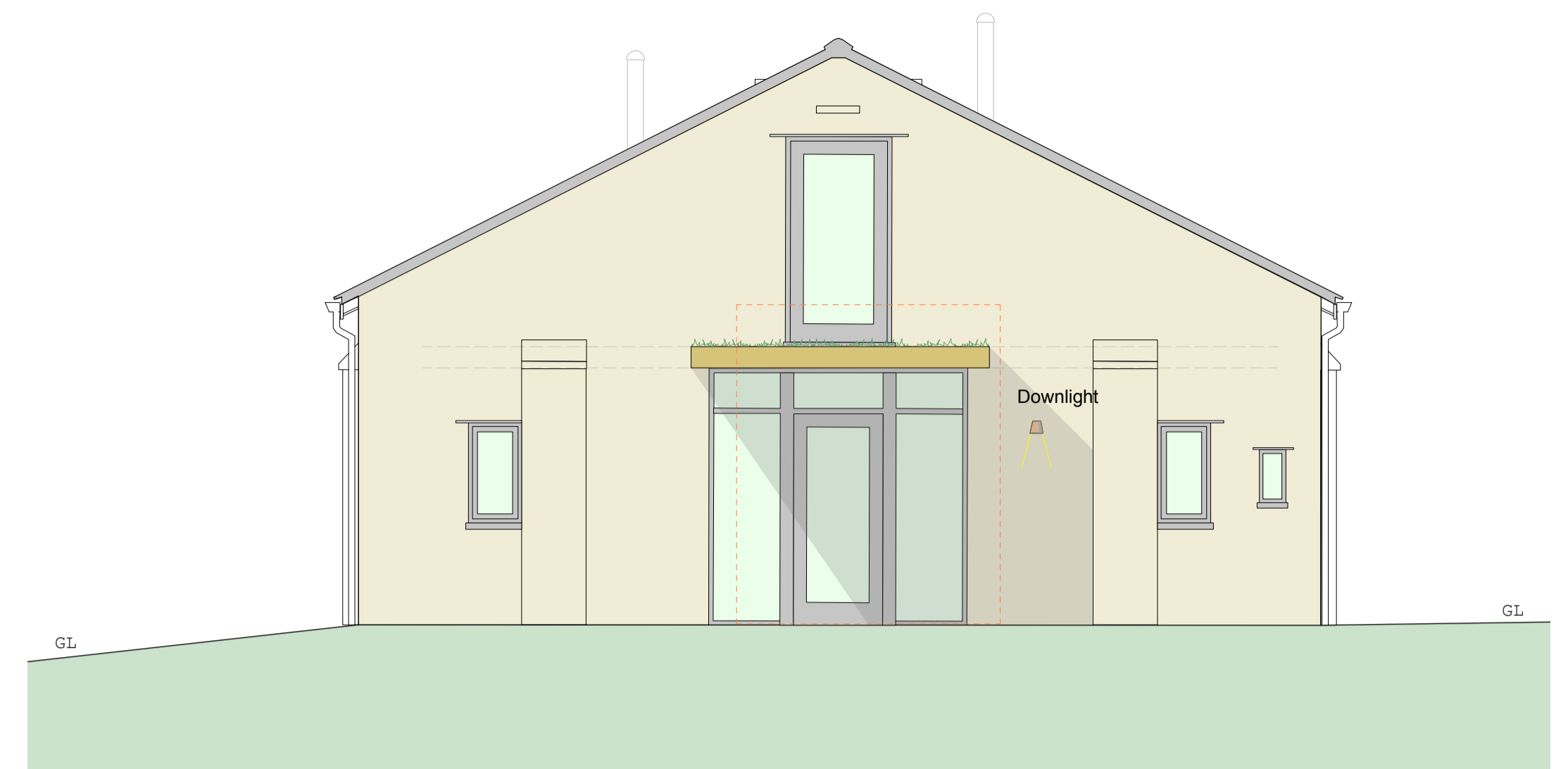

Front (South facing) Elevation as Proposed



Side (East facing) Elevation as Proposed



Rear (North facing) Elevation as Proposed

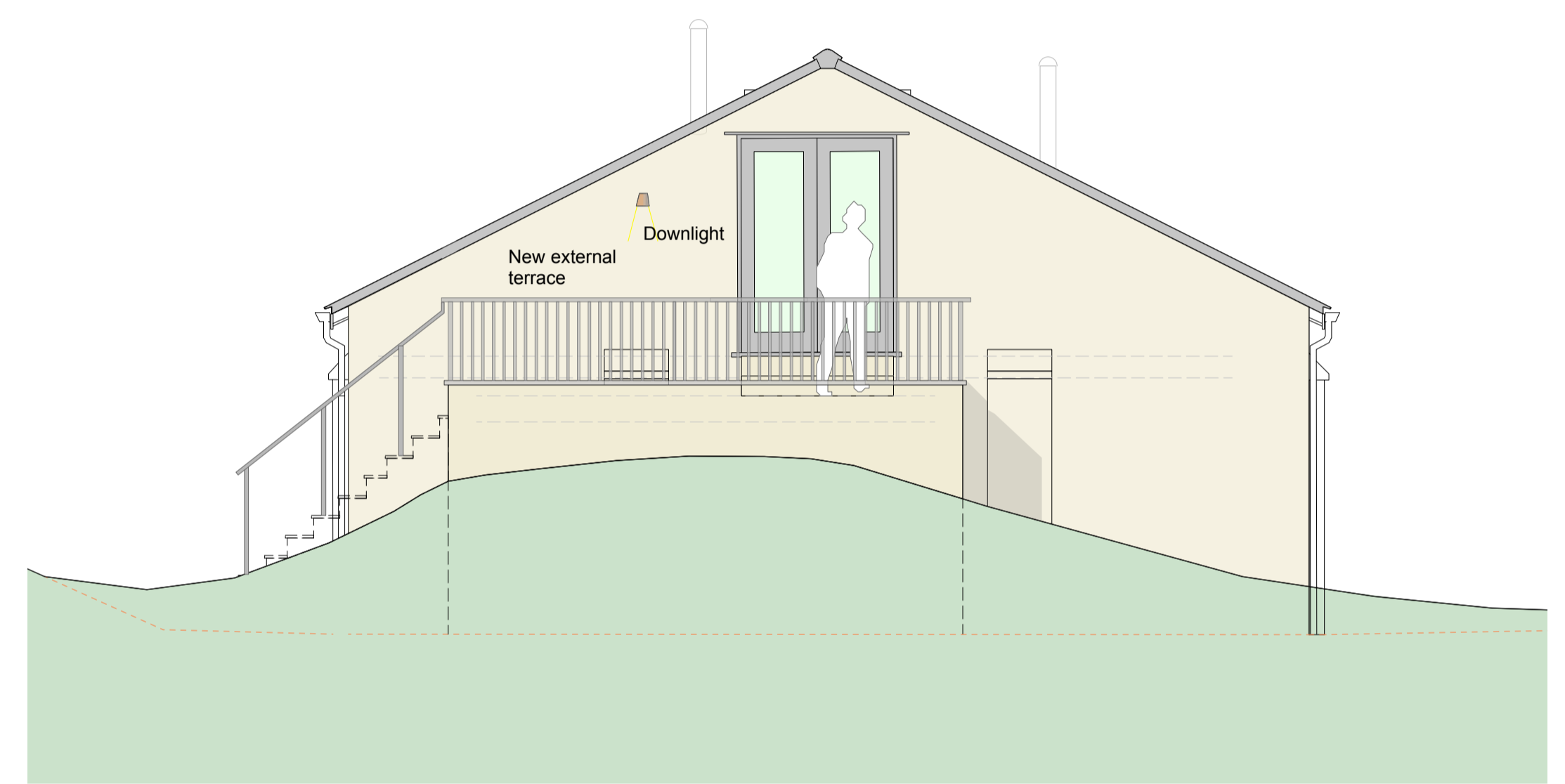

Side (West facing) Elevation as Proposed

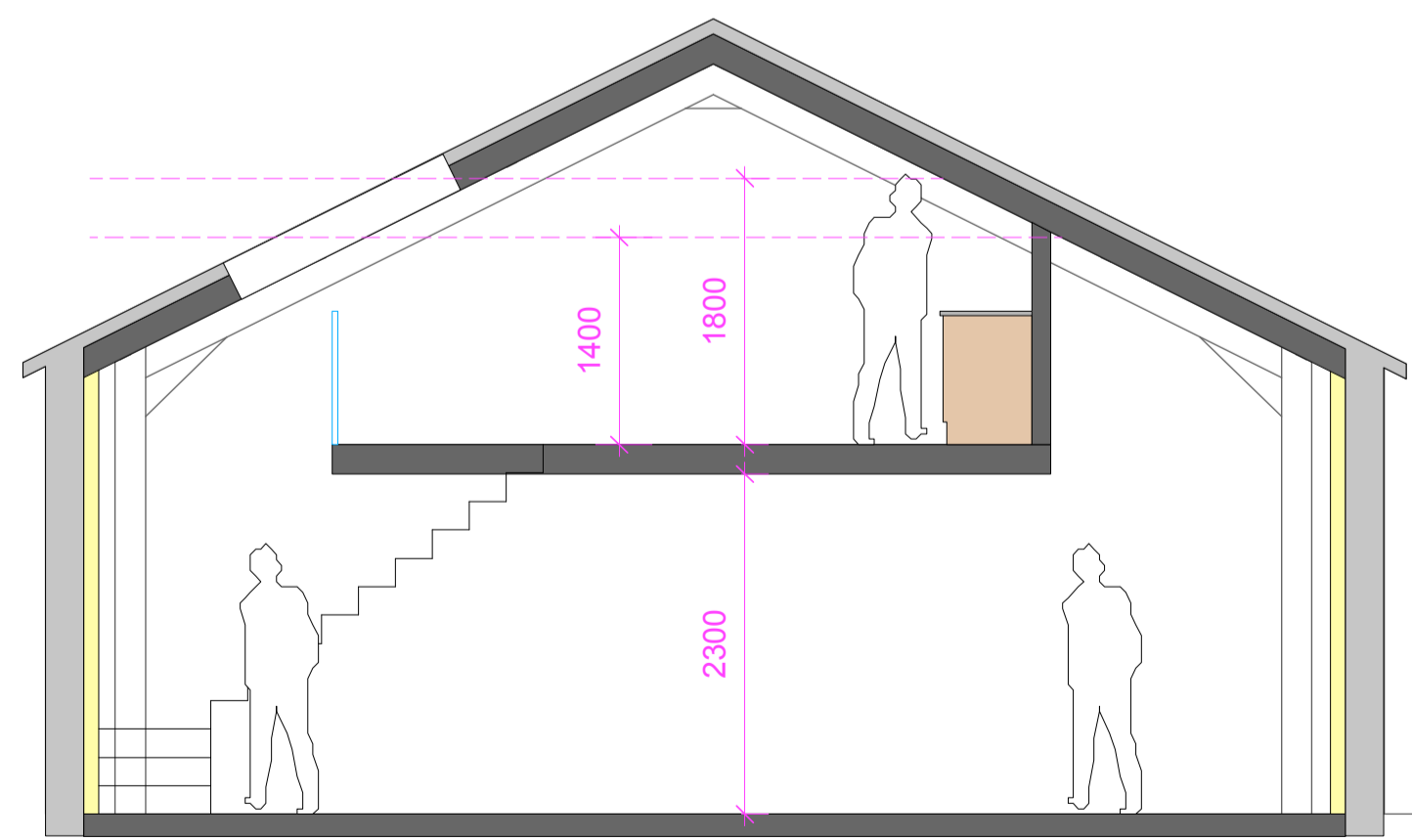

Sketch Cross Section  
1:50 Scale

Rev.	Initial	Date	Note
<b>PLANNING</b>			
project <b>Witcher Well, Dunsop Bridge</b>			
drawing title <b>Elevations and Typical Section</b>			
drawing title <b>as Proposed</b>			
dwg no.	5891c/b/02	date	Apr-20
scale	1:100	@ A1L	drawn by LD checked by -
<b>MASON GILLIBRAND</b>			
ARCHITECTS			
16 WILLOW MILL   FELL VIEW   CATON   LANCASTER   LA2 9RA			
T: (01524) 771 377   F: (01524) 771 330   www.masongillibrand.com			
<small>Drawings are based on survey data and may not accurately represent what is physically present. Do not scale from this drawing. All dimensions are to be verified on site before proceeding with work. All dimensions are in millimetres unless stated otherwise. Mason Gillibrand Architects are to be notified in writing of any discrepancies immediately.</small>			

**PLANNING**

project **Witcher Well, Dunsop Bridge**

drawing title **Elevations and Typical Section**

drawing title **as Proposed**

dwg no.	5891c/b/02	date	Apr-20	rev	-
---------	------------	------	--------	-----	---

scale	1:100	@ A1L	drawn by LD	checked by -
-------	-------	-------	-------------	--------------

**MASON GILLIBRAND**

ARCHITECTS

16 WILLOW MILL | FELL VIEW | CATON | LANCASTER | LA2 9RA

T: (01524) 771 377 | F: (01524) 771 330 | www.masongillibrand.com

Drawings are based on survey data and may not accurately represent what is physically present. Do not scale from this drawing. All dimensions are to be verified on site before proceeding with work. All dimensions are in millimetres unless stated otherwise. Mason Gillibrand Architects are to be notified in writing of any discrepancies immediately.