

Ground Floor Plan as Proposed
1:50 Scale

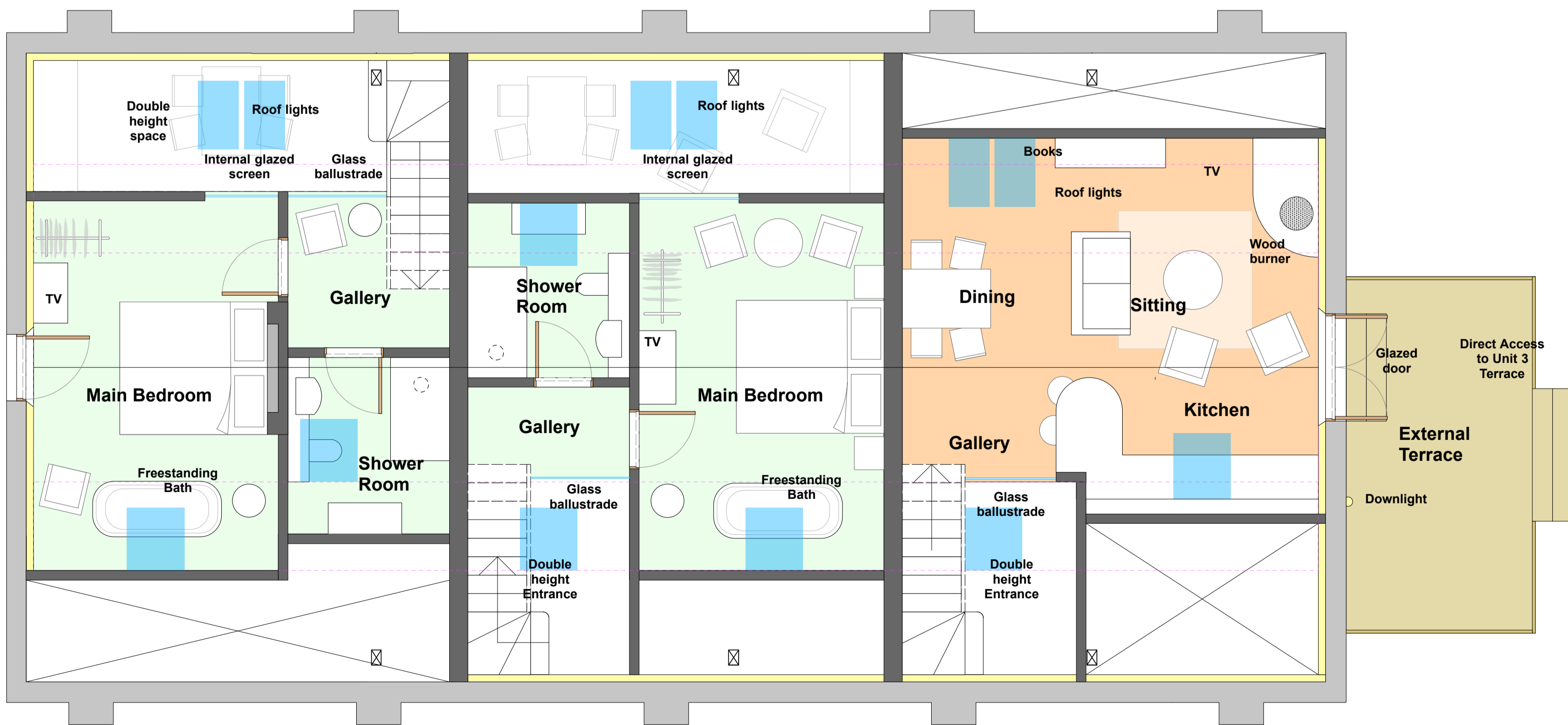

First Floor Plan as Proposed
1:50 Scale

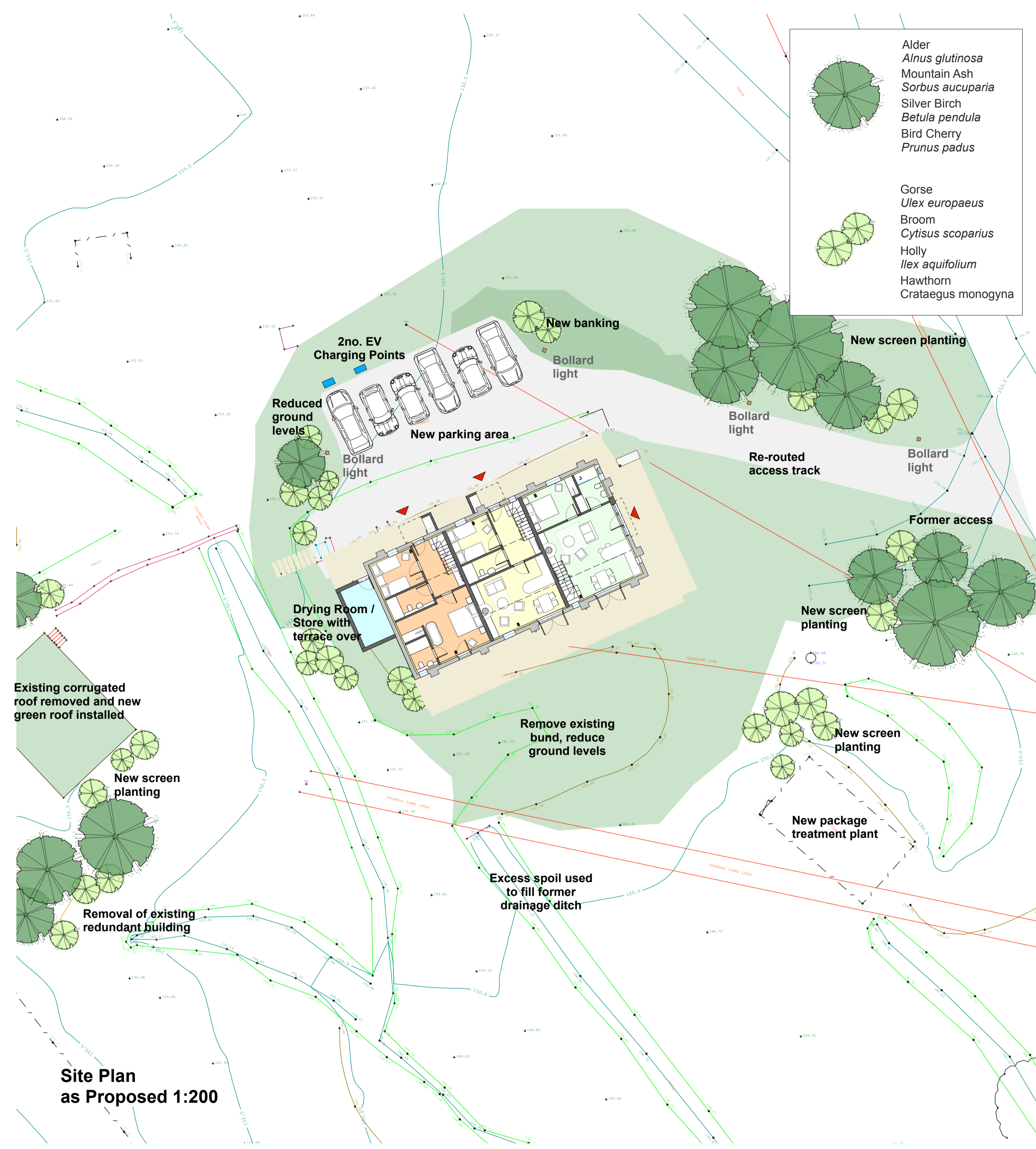

Site Plan as Proposed 1:200



Timber Bollard light
Max 5w LED



Wall mounted down light
Max 6.5w LED

Rev.	Initial	Date	Note
PLANNING			
project Witcher Well, Dunsop Bridge			
drawing title Site Plan and Floor Plans			
drawing title as Proposed			
dwg no. 5891c/b/01	date Apr-20	rev -	
scale 1:50,200 @ A1L	drawn by LD	checked by -	
MASON GILLIBRAND			
ARCHITECTS			
16 WILLOW MILL FELL VIEW CATON LANCASTER LA2 9RA			
T: (01524) 771 377 F: (01524) 771 330 www.masongillibrand.com			
<small>Drawings are based on survey data and may not accurately represent what is physically present. Do not scale from this drawing. All dimensions are to be verified on site before proceeding with works. All dimensions are in millimetres unless stated otherwise. Mason Gillibrand Architects are to be notified in writing of any discrepancies immediately. © MASON GILLIBRAND ARCHITECTS</small>			