

- Notes:
- The sole copyright of this drawing is vested in the Architect.
 - The reproduction of this drawing is expressly prohibited either in part or in whole, without the written consent of the Architect.
 - All dimensions to be verified on site prior to any shop or site works being commenced.
 - Any discrepancies to be reported to the architect before any work is put in hand.
- _____
- This drawing is to be used in conjunction with relevant consultant's and specialist's drawings
 - This drawing is to be read in conjunction with Drawing Nos.:-
- _____

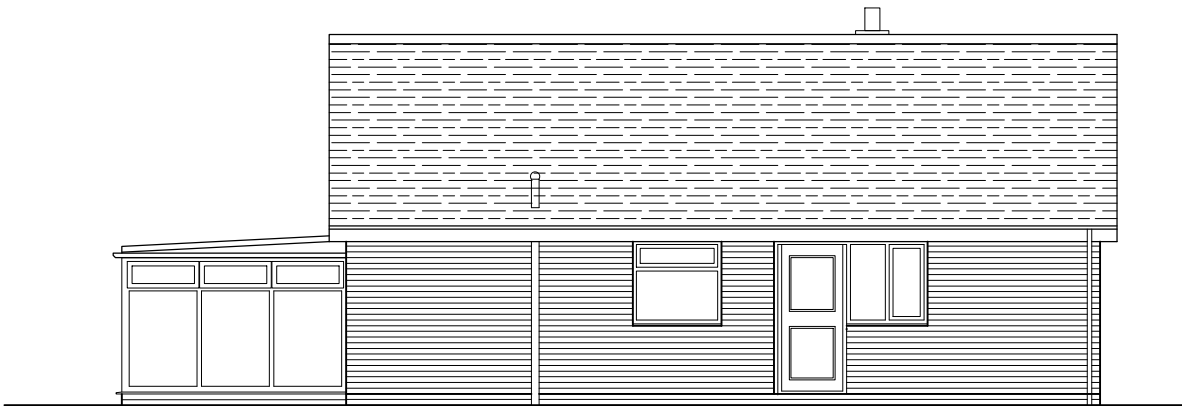

NORTH EAST ELEVATION TO FRONT



SOUTH EAST ELEVATION



SOUTH WEST ELEVATION

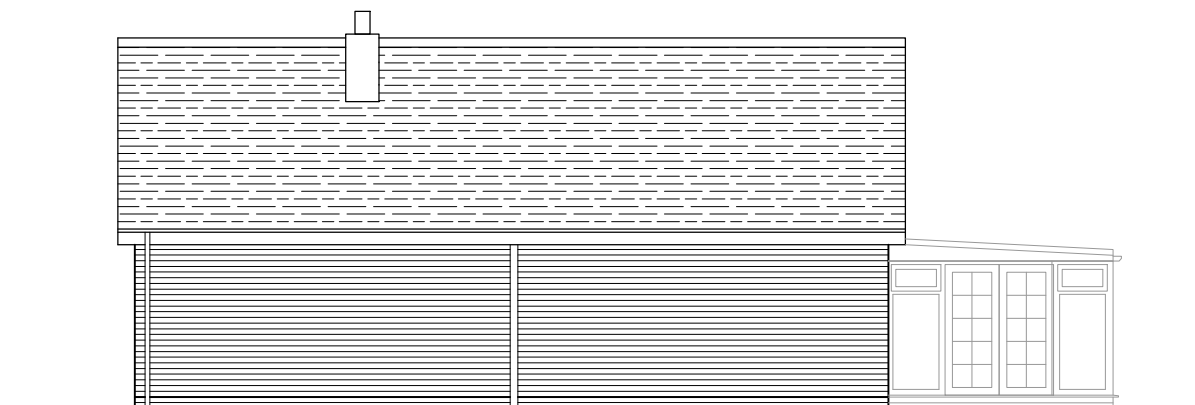

NORTH WEST ELEVATION

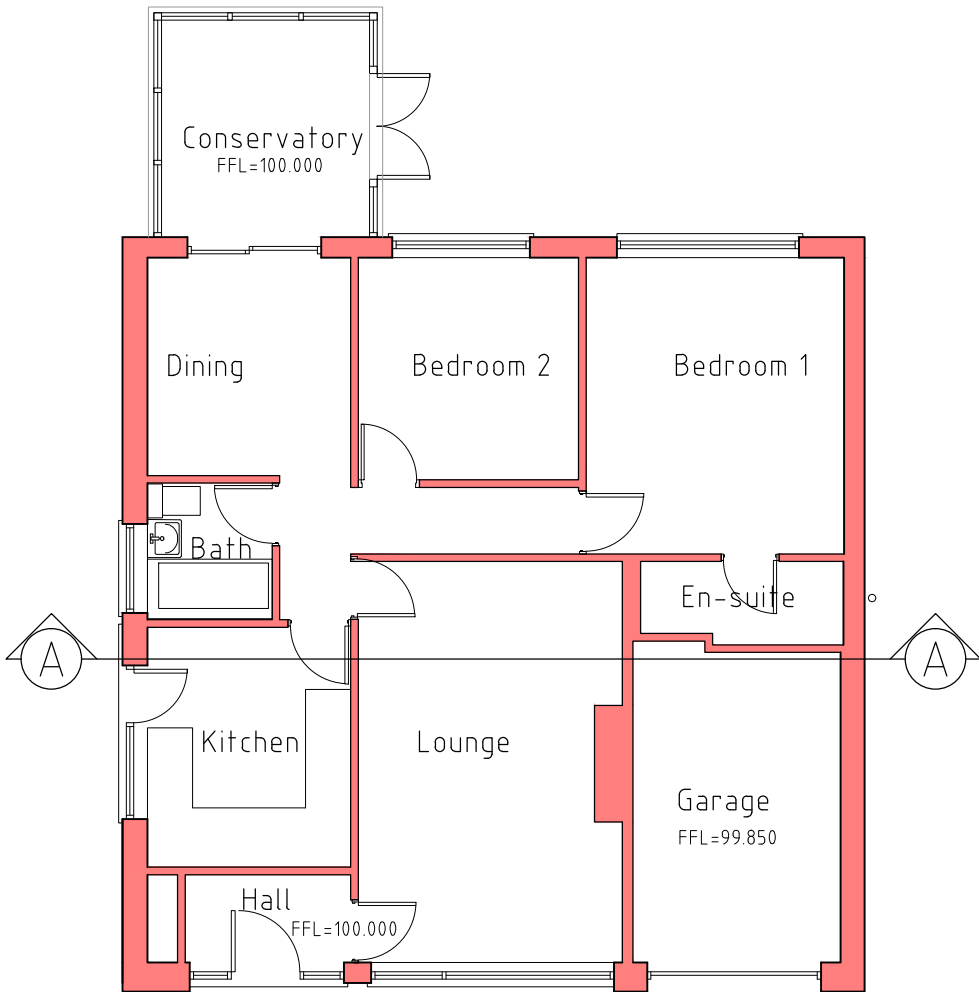

GROUND FLOOR PLAN

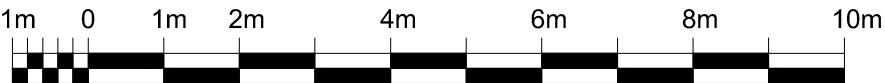

A. Levels added to plan. 17.08.20

Rev: Description: Date:

Status
PLANNING

Colin Mountain Dip.Arch. R.I.B.A.
268, Monument Road Edgbaston Birmingham B16 8XF
e:mail: colinmountainarc@aol.com tel: 0121 454 5900

Project
PROPOSED ALTERATIONS to
5 BUSHBURN DRIVE
LANGHO BLACKBURN BB6 8EZ

Drawing Title
EXISTING
FLOOR PLAN AND ELEVATIONS

Drawn CM Checked 1:100 At A3 Date 15.01.20

Please consider the environment
before printing this drawing!

Drawing No. 2002/2 Revision A