

SOUTH EAST ELEVATION
GARAGE EXTENSION

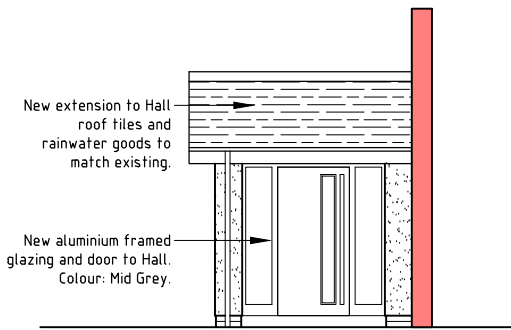

NORTH WEST ELEVATION
HALL EXTENSION

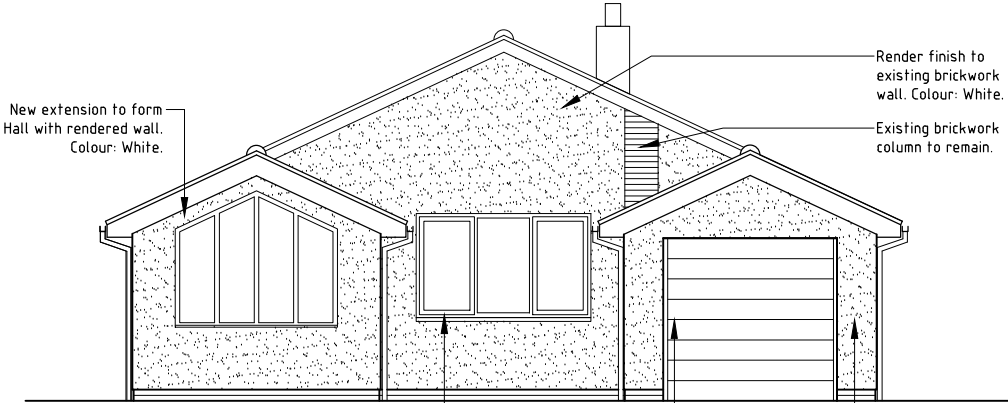

NORTH EAST ELEVATION

- Notes:
- The sole copyright of this drawing is vested in the Architect.
 - The reproduction of this drawing is expressly prohibited either in part or in whole, without the written consent of the Architect.
 - All dimensions to be verified on site prior to any shop or site works being commenced.
 - Any discrepancies to be reported to the architect before any work is put in hand.
 - This drawing is to be used in conjunction with relevant consultant's and specialist's drawings
 - This drawing is to be read in conjunction with Drawing Nos.:-

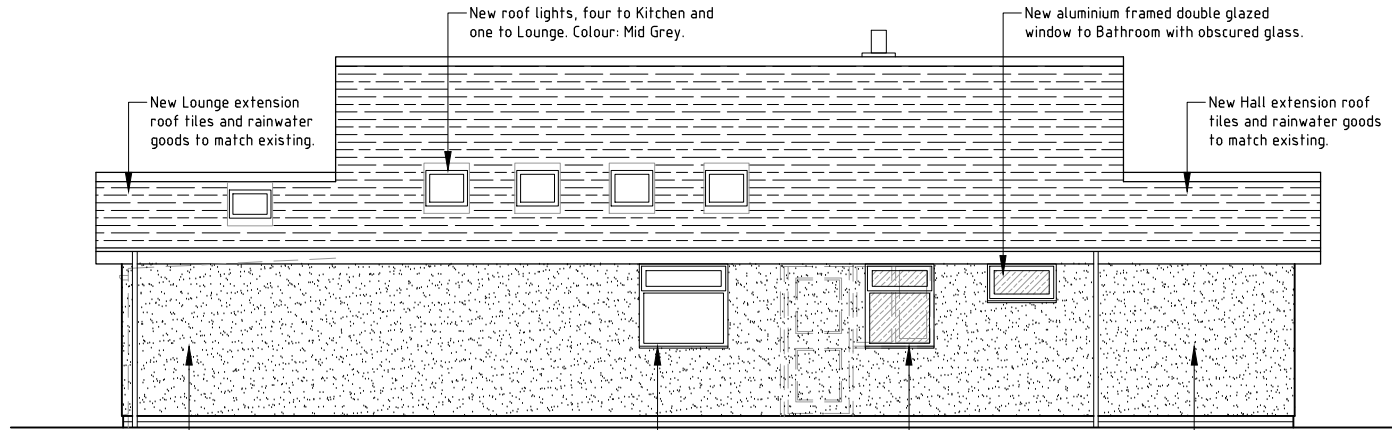

SOUTH EAST ELEVATION

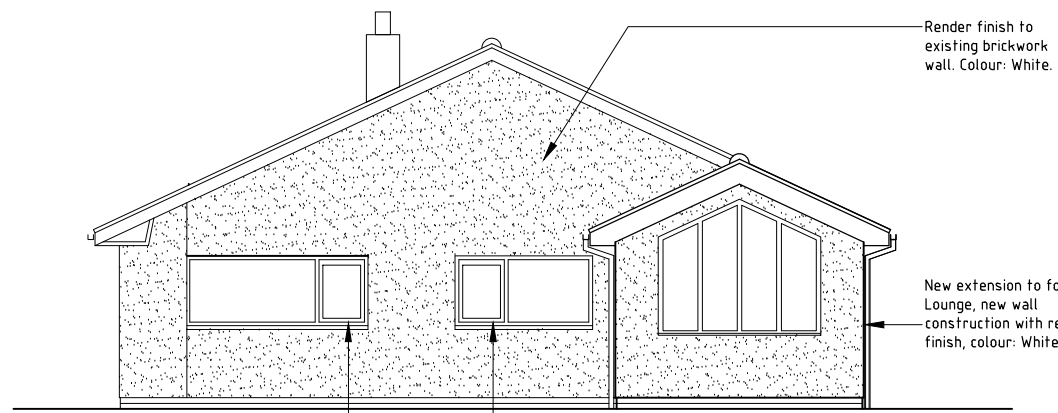

SOUTH WEST ELEVATION

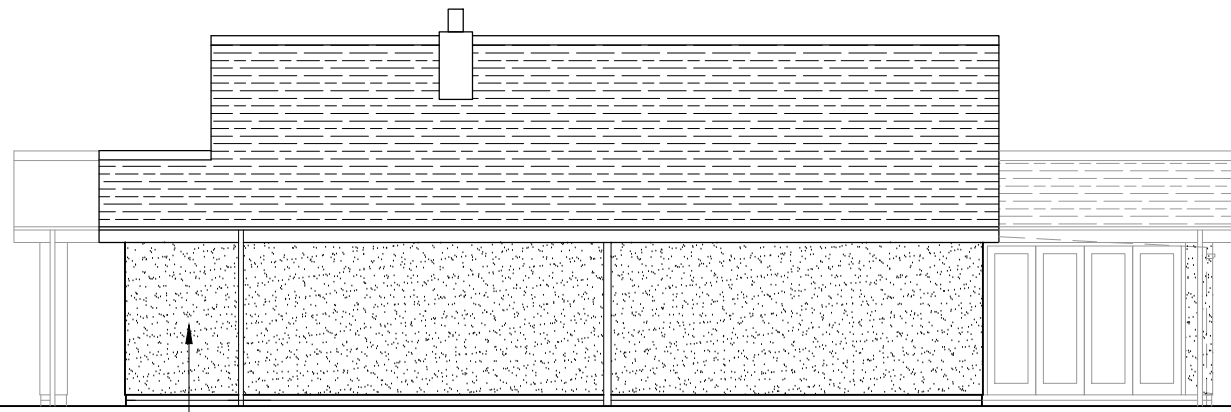

NORTH WEST ELEVATION

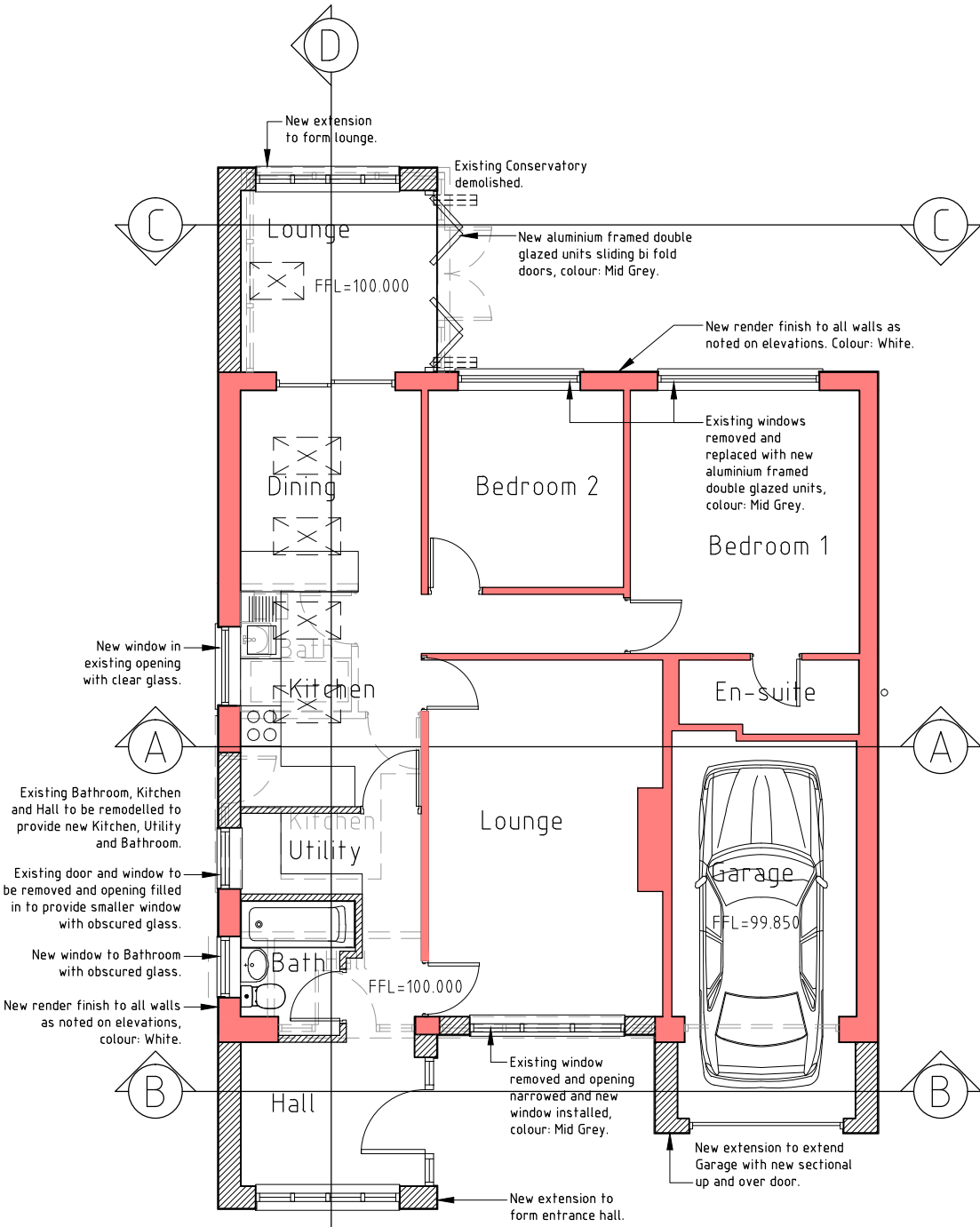

GROUND FLOOR PLAN

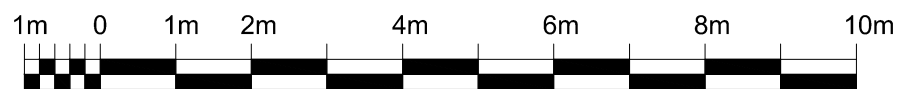

A.	Levels added to plan, entrance door and garage door adjusted to suit comments.	17.08.20
Rev:	Description:	Date:

Status
PLANNING

Colin Mountain Dip.Arch. R.I.B.A.
268, Monument Road Edgbaston Birmingham B16 8XF
e:mail: colinmountainarc@aol.com tel: 0121 454 5900

Project
**PROPOSED ALTERATIONS to
5 BUSHBURN DRIVE
LANGHO BLACKBURN BB6 8EZ**

Drawing Title
**PROPOSED
FLOOR PLAN AND ELEVATIONS**

Drawn	Checked	Scale	At	Date
CM		1:100	A3	15.01.20

Drawing No.	Revision
2002/4	A

