

CROSS SECTION A-A

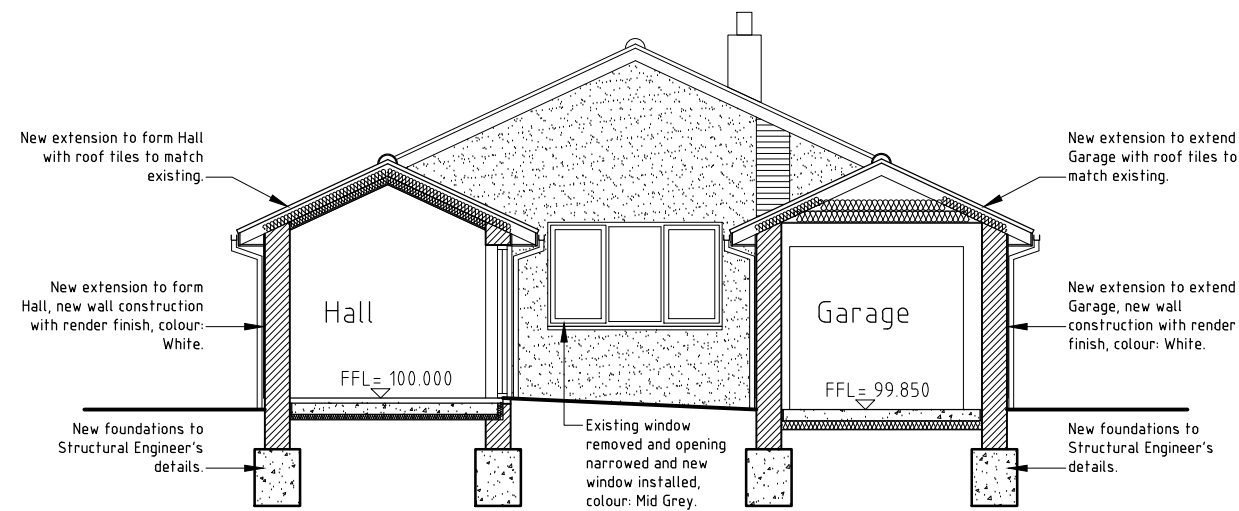

CROSS SECTION B-B

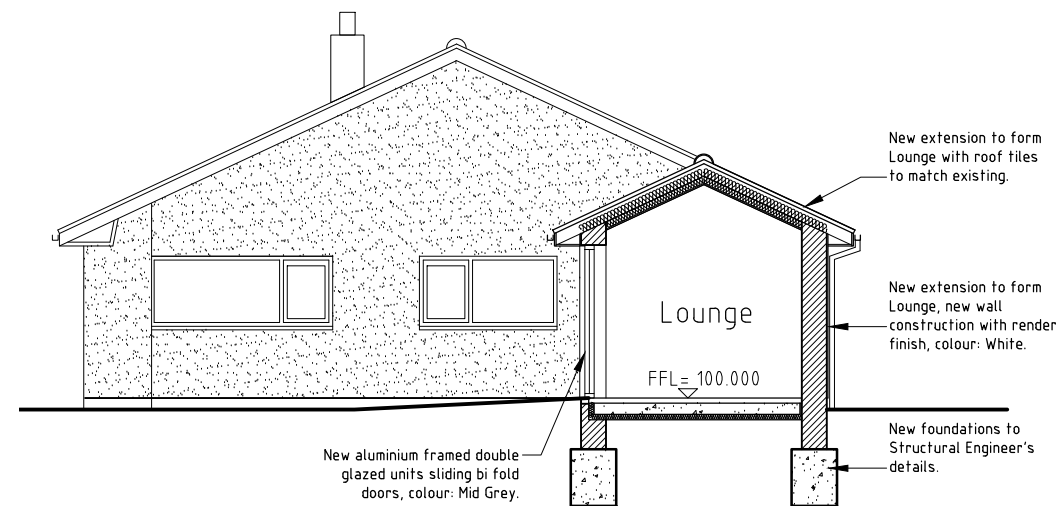

CROSS SECTION C-C

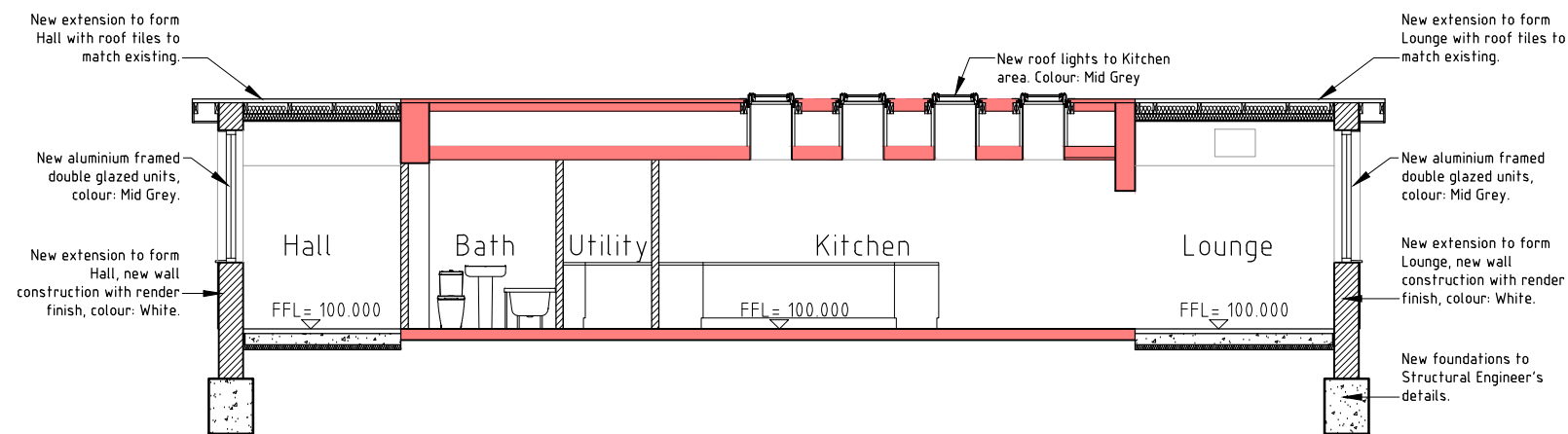

LONG SECTION D-D

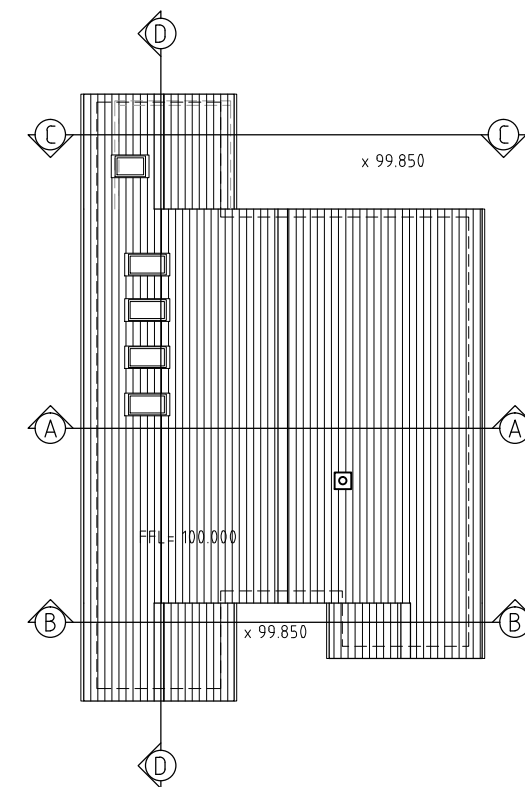

KEY PLAN (NTS)

Notes:

- The sole copyright of this drawing is vested in the Architect.
 - The reproduction of this drawing is expressly prohibited either in part or in whole, without the written consent of the Architect.
 - All dimensions to be verified on site prior to any shop or site works being commenced.
 - Any discrepancies to be reported to the architect before any work is put in hand.
- This drawing is to be used in conjunction with relevant consultant's and specialist's drawings.
- This drawing is to be read in conjunction with Drawing Nos.:-

A.	Levels added.	17.08.20
Rev:	Description:	Date:
Status	PLANNING	

Colin Mountain Dip.Arch. R.I.B.A.
268, Monument Road Edgbaston Birmingham B16 8XF
e.mail: colinmountainarc@aol.com tel: 0121 454 5900

Project
**PROPOSED ALTERATIONS to
5 BUSHBURN DRIVE
LANGHO BLACKBURN BB6 8EZ**

Drawing Title
**PROPOSED
SECTIONS A-A, B-B, C-C, D-D**

Drawn	Checked	Scale	At	Date
CM		1:100	A3	15.01.20

Drawing No.	Revision
2002/6	A

