

1 - EXISTING GROUND FLOOR
1 : 100

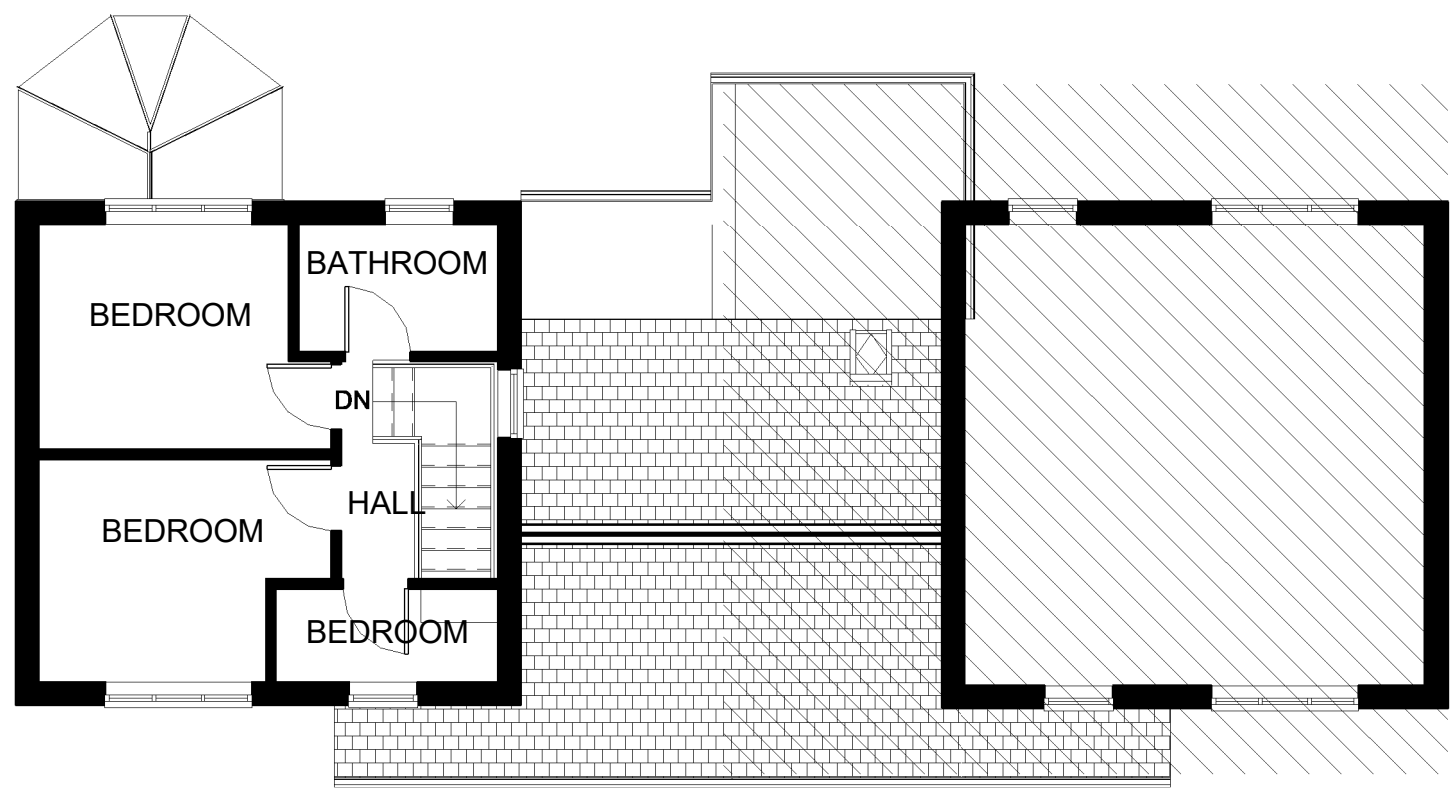

3 - EXISTING FIRST FLOOR
1 : 100



3 EXISTING NORTH WEST
1 : 100

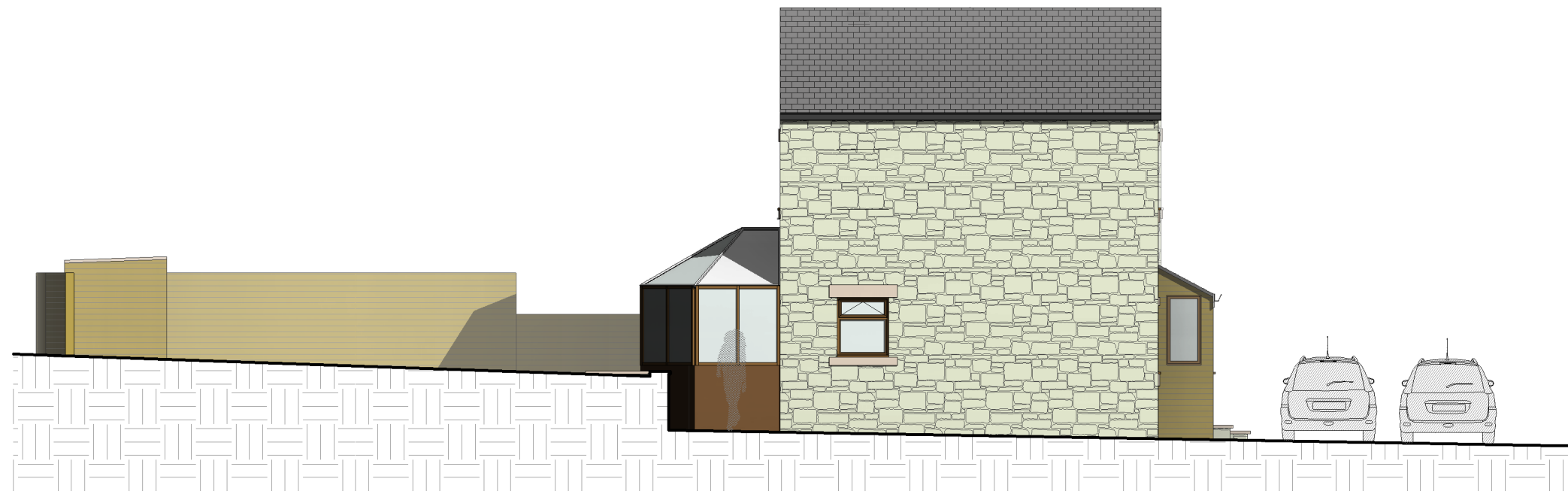

4 EXISTING NORTH EAST
1 : 100



5 EXISTING SOUTH EAST
1 : 100

Peter Hitchen
Architects

Marathon House
The Sidings Business Park
Whalley, BB7 9SE

01254 823 885

www.peterhitchenarchitects.co.uk

NOTES:

PROPOSED REAR EXTENSION TO 8 BACK LANE, RIMMINGTON.

MATERIALITY:

WALLS:
REAR EXTENSION TO CONSTRUCTED IN STONE TO MATCH EXISTING .

ROOF:
PROPOSED PITCHED ROOF TO BE OF A SLATE FINISH TO MATCH EXISTING.
PROPOSED FLAT ROOF, TO BE OF A FIBREGLASS FINISH.

WINDOWS & DOORS:
WINDOWS TO BE TIMBER WITH A PAINTED FINISH WITH STONE HEADS & CILLS TO MATCH EXISTING.

No.	Description	Date

CLIENT:

MR & MRS EDEN-PORTER

PROJECT:

PROPOSED REAR EXTENSION
TO 8 BACK LANE,
RIMMINGTON

SHEET:

EXISTING PLANS &
ELEVATIONS

Project number PHA/277

Date 13/11/2019

Drawn by RH

Checked by PH

A200

Scale 1 : 100

Sheet size A1