

1 –PROPOSED GROUND  
FLOOR  
1 : 100

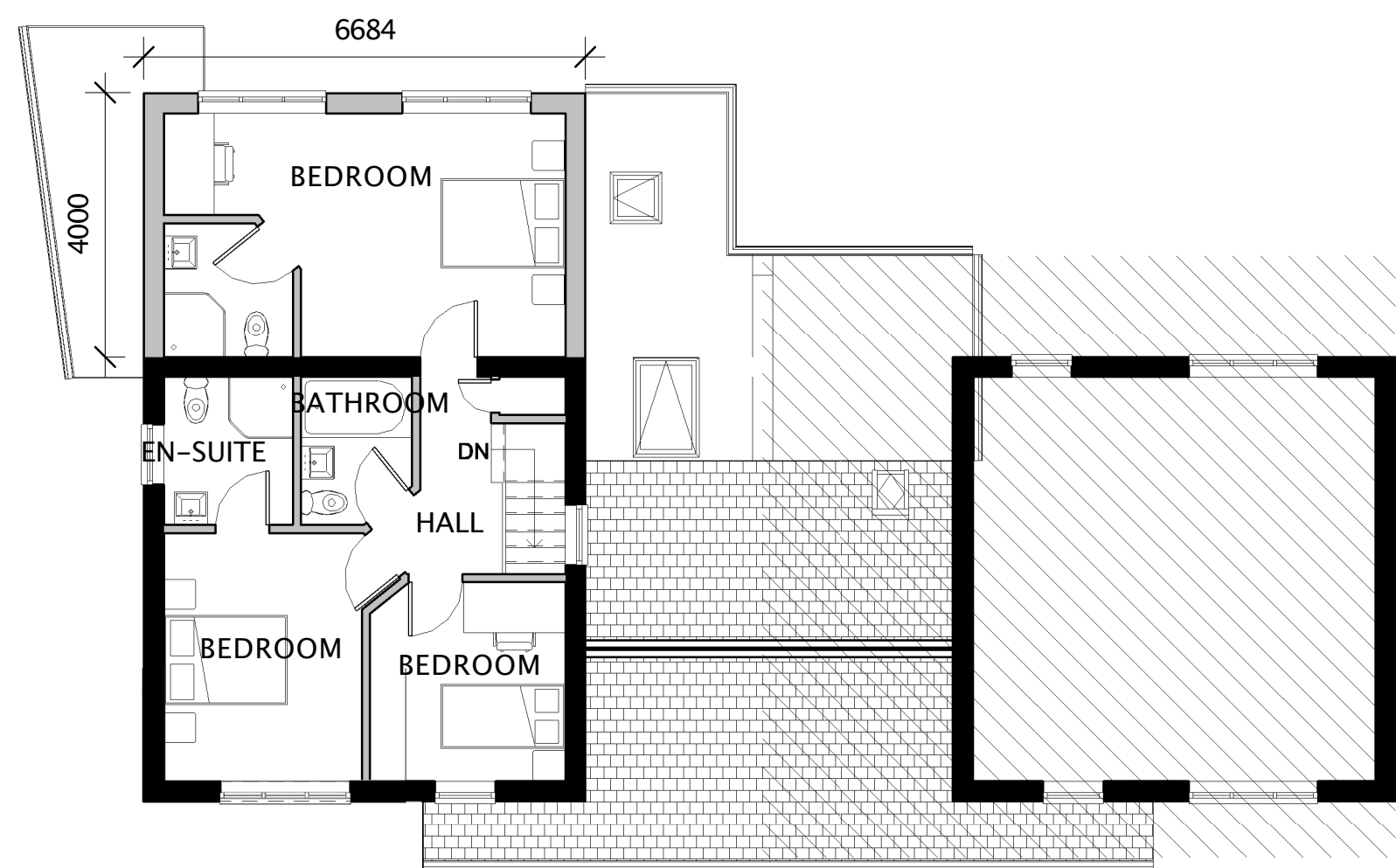

3 –PROPOSED FIRST  
FLOOR  
1 : 100



3  
PROPOSED NORTHWEST  
1 : 100



4  
PROPOSED NORTHEAST  
1 : 100



5  
PROPOSED SOUTHEAST  
1 : 100

NOTES:

PROPOSED REAR EXTENSION TO 8 BACK LANE, RIMMINGTON.

MATERIALITY:

**WALLS:**  
EXISTING FRONT WALL TO HAVE RENDER FINISH  
REAR EXTENSION TO HAVE A RENDER FINISH WITH STONE  
WINDOW HEADS AND CILLS TO MATCH EXISTING WINDOWS.  
REAR/SIDE UTILITY TO BE FINISHED IN HORIZONTAL WEATHER  
BOARDING.

**ROOF:**  
PROPOSED PITCHED ROOFS TO BE OF A SLATE FINISH TO  
MATCH EXISTING.  
PROPOSED FLAT ROOFS, TO BE OF A FIBREGLASS FINISH.

**WINDOWS & DOORS:**  
WINDOWS TO BE TIMBER WITH A PAINTED FINISH

No.	Description	Date
A	PLANNING ISSUE	31/07/2019

CLIENT:

MR & MRS PORTER

PROJECT:

PROPOSED FRONT & REAR  
EXTENSION TO 8 BACK LANE,  
RIMMINGTON

SHEET:

PROPOSED PLANS &  
ELEVATIONS

Project number	PHA/277
Date	21/08/2020
Drawn by	
Checked by	
Scale	1 : 100
Sheet size	A1