

Side (North) Elevation

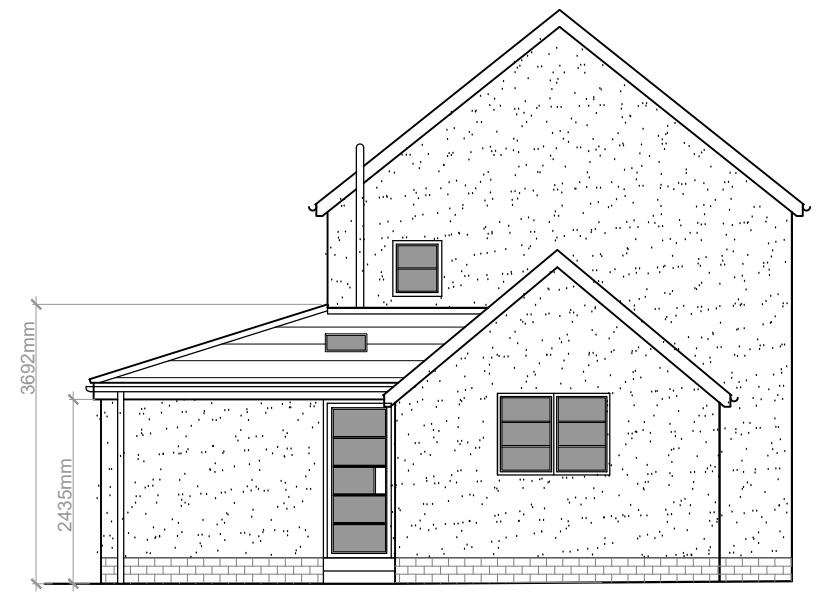

Rear (West) Elevation



Side (South) Elevation

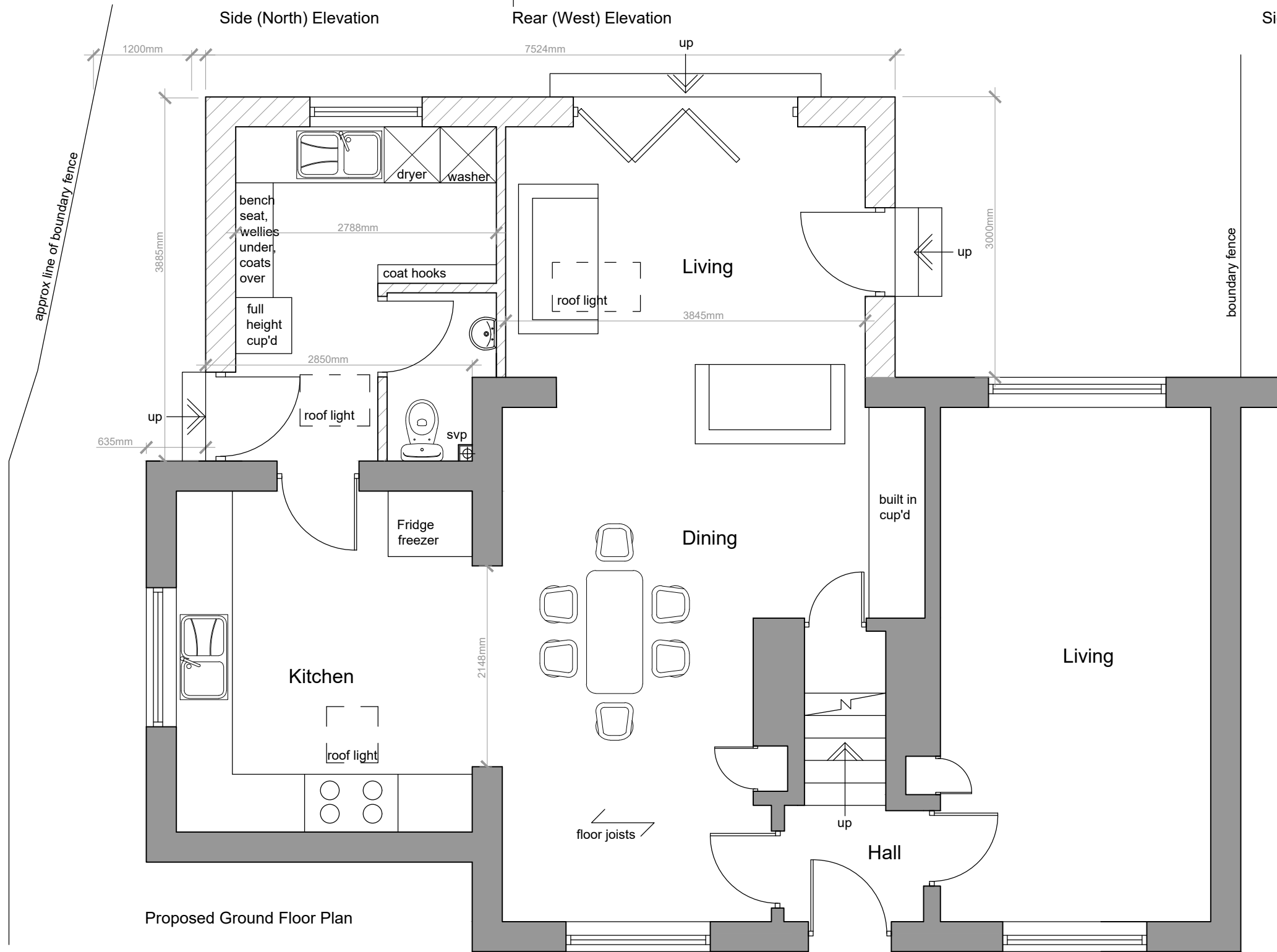

Proposed Ground Floor Plan

Client <b>Mr and Mrs Wells</b>		
Project <b>5 The Forestry Houses Dunsop Bridge Lancashire</b>		
Drawing Title <b>Proposed Plan and Elevations</b>		
Scale <b>1:50/100 @ A3</b>	Date <b>July 2020</b>	Drawn <b>LFR</b>
<b>READ DESIGN LTD</b>		
<b>113 - 02</b>		