

Do not scale off drawing.
All dimensions to be checked on site by Contractor.
Any errors or discrepancies to be reported to the Contract Supervisor.

Existing Elevations

Existing Side Elevation

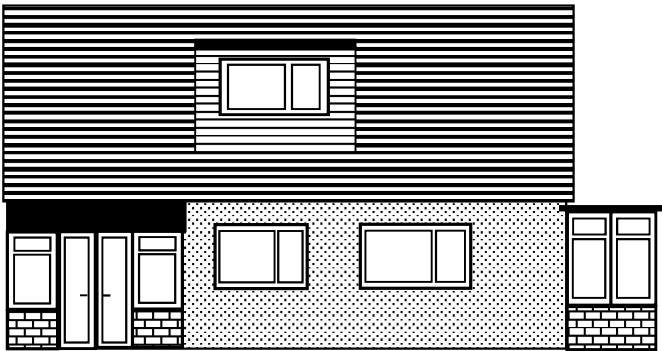

Existing Side Elevation

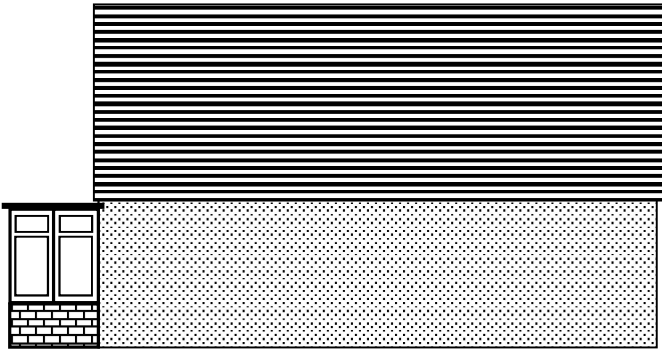

Existing Front Elevation



Existing Rear Elevation

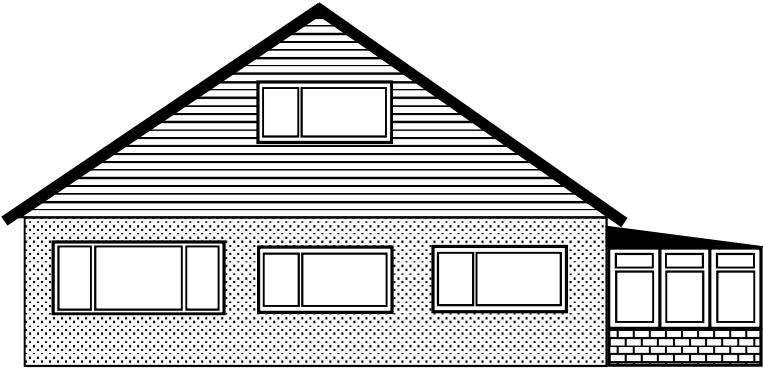

Site Address	63 Hillcrest Road, Langho, BB6 8EN
Client Name	Mr and Mrs Worden
Date	Sept 2020
Scale	1:100 @ A3

Proposed Elevations

Do not scale off drawing.
All dimensions to be checked on site by Contractor.
Any errors or discrepancies to be reported to the Contract Supervisor.

Proposed Side Elevation

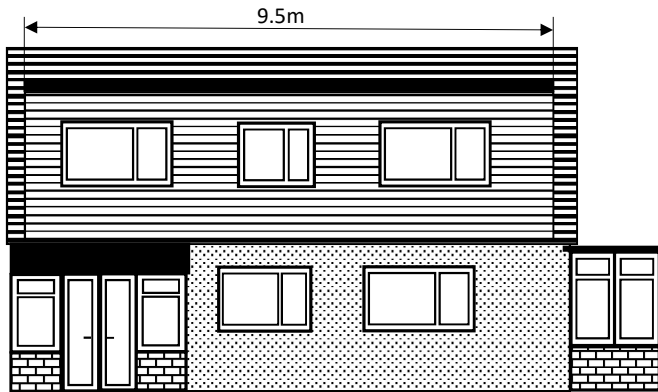

Proposed Side Elevation

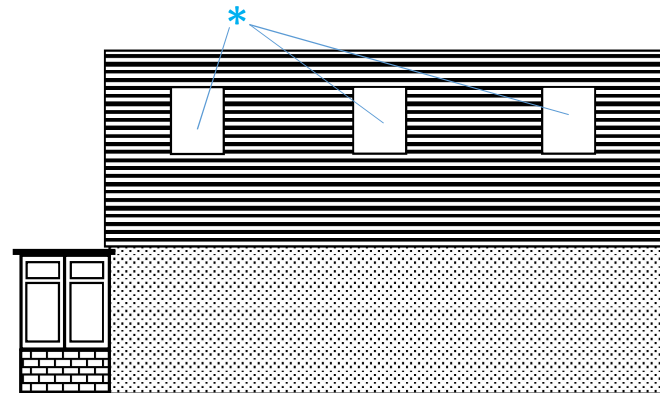

- Cladding on dormers to match existing at front of house or matching render to the front
- White UPVC windows to compliment existing
- New slate grey roof tiles
- All new drainage to run into existing drain pipes
- Rubber roof membrane to new dormer
- Existing driveway parking for 5 vehicles
- Width of dormer is to wall to gain enough headroom for the stairs to be moved. Currently stairs are in the lounge and for a better fire escape route the stairs are proposed to move to their own hallway with clearer exit route (please see *)

Amendments *

- Roof Lights added to elevation
- Second dormer removed

Proposed Front Elevation



Proposed Rear Elevation

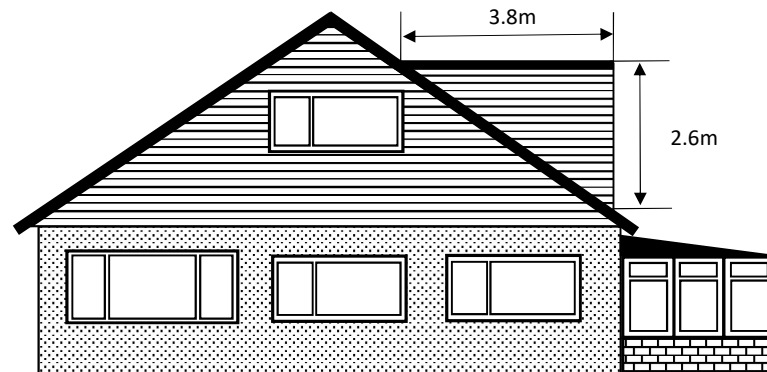

Site Address	63 Hillcrest Road, Langho, BB6 8EN
Client Name	Mr and Mrs Worden
Date	Sept 2020
Scale	1:100 @A3
Amendment 20/11/2020 – Rev02	

Existing Floorplans

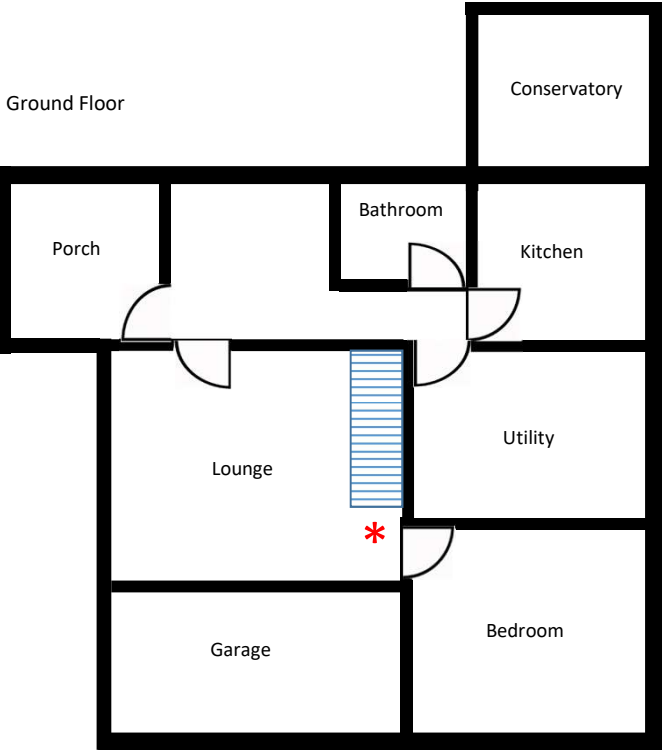

First Floor

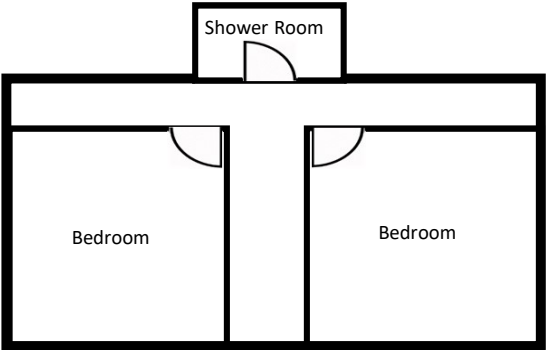

Proposed Floorplan

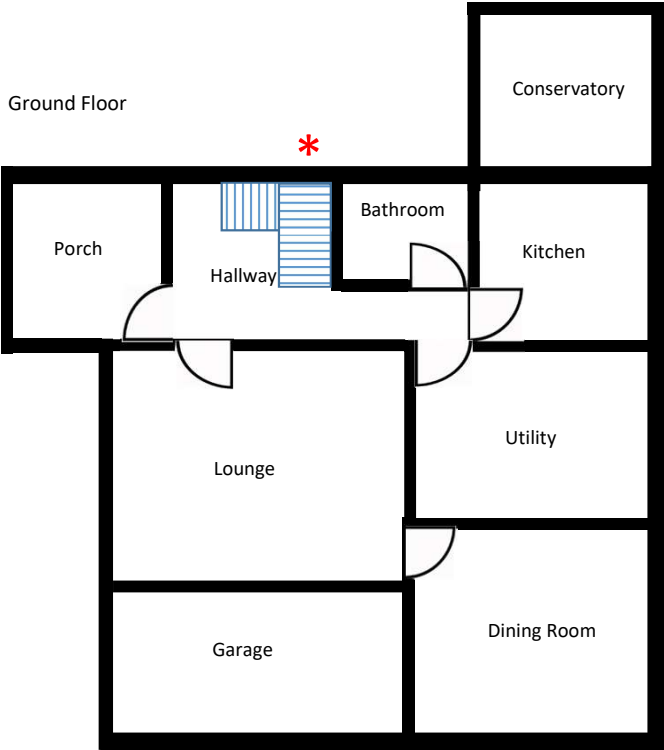

First Floor

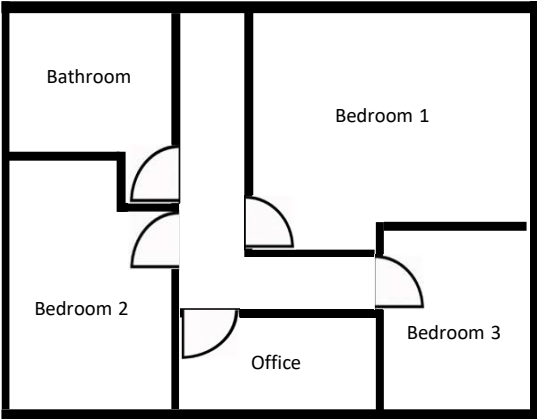

Do not scale off drawing.
All dimensions to be checked on site by Contractor.
Any errors or discrepancies to be reported
to the Contract Supervisor.

Site Address	63 Hillcrest Road, Langho, BB6 8EN
Client Name	Mr and Mrs Worden
Date	Sept 2020
Scale	1:100 @A3
Amendment 20/11/2020 – Rev02	