



3
07.A1
1 : 50
**Proposed Part Front Elevation
Showing Repair Works**



4
07.A1
1 : 50
**Proposed Part Side 1 Elevation
Showing Repair Works**

New Walls To Match Existing
Two leaf's of random stone with a rubble infill core. Horse hair lime plaster where there is no dry lining. Wall stone mortar is to be dry pre-mixed hydraulic lime (NHL3.5) and sand mix.
NOTE:
Existing stone walls may need repairing and repointing
Stone mortar is to be dry pre-mixed hydraulic lime (NHL3.5) and sand mix. No cement to be used in old stone/brick walls, even when repointing

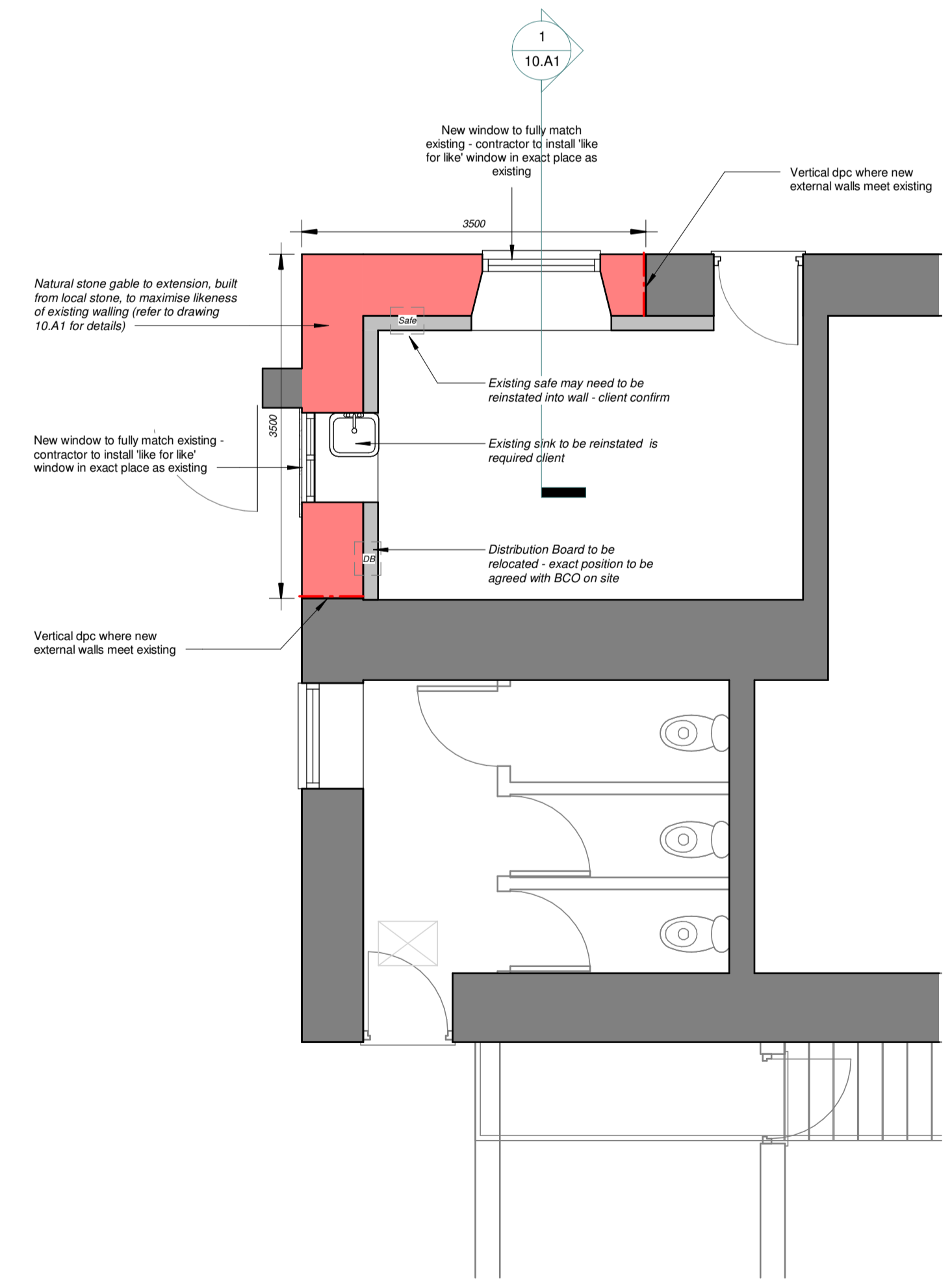

1
07.A1
1 : 50
**Proposed Part Ground Floor
Plan
Showing Damage**

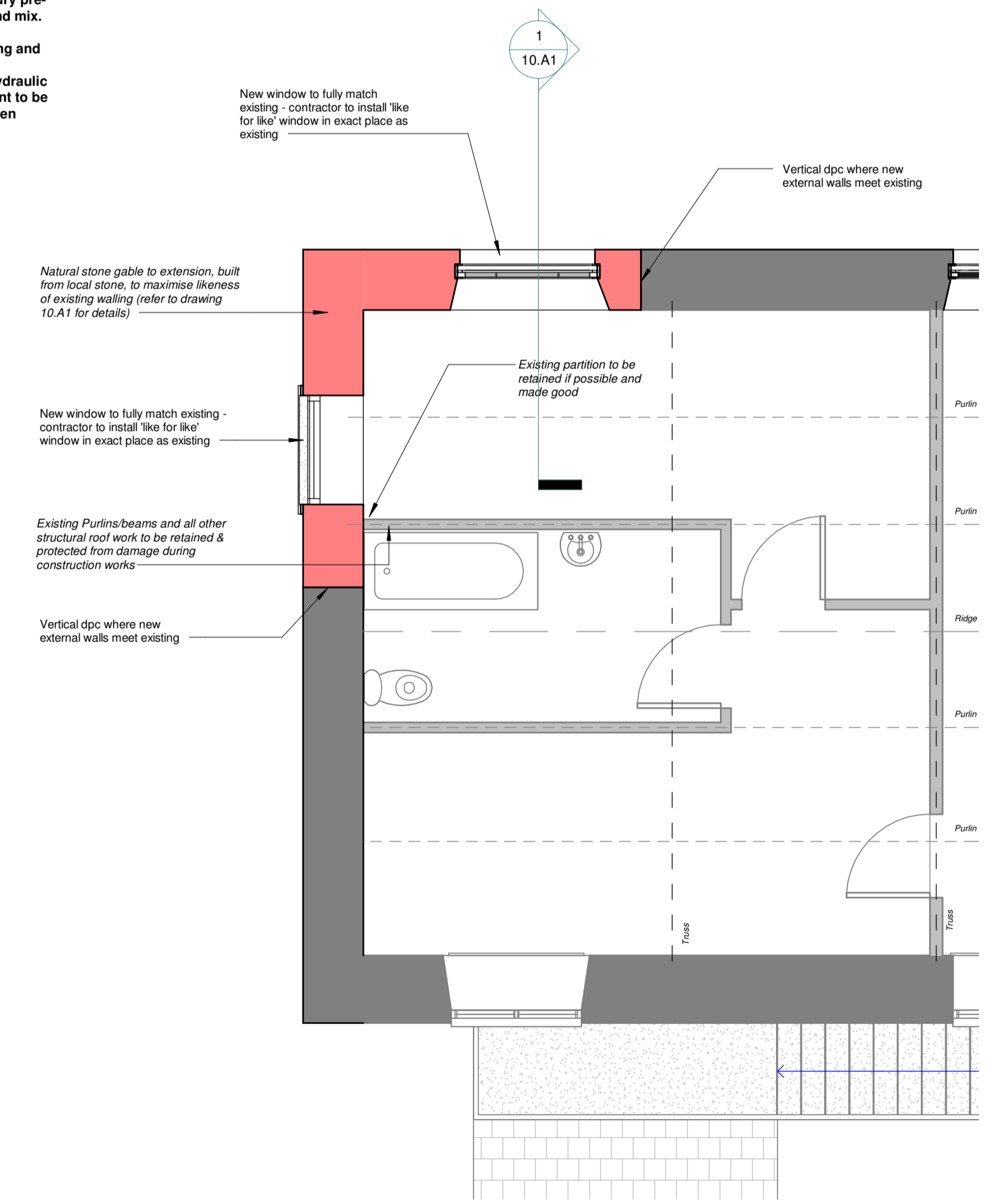

2
07.A1
1 : 50
**Proposed Part First Floor Plan
Showing Damage**

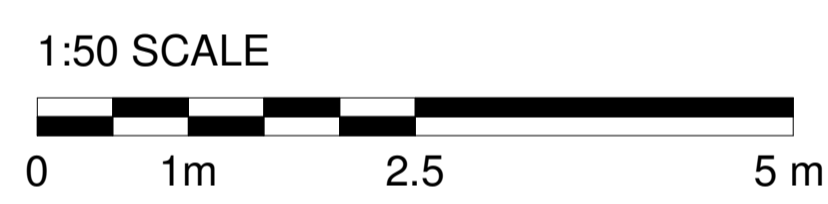

NOTE:
Dimensions need to be checked on site by contractor. Measurements on drawings may differ to site.
Contractor must check and confirm all boundary lines on site prior to any works commencing on site.

No.	Revision Description	Date	By
REVISION SCHEDULE			

CLIENT:	Ellipta UK
PROJECT:	Proposed Repair Work To Existing Building
PROJECT ADDRESS:	23 Hark To Bounty, Slaidburn
TITLE:	Proposed Floor Plans & Elevations

CH CRAWFORD HIGGINS ASSOCIATES
ARCHITECTURAL DESIGN
BUILDING SURVEYORS
STRUCTURAL ENGINEERS
BUILDING CONSULTANTS

1 Fore Street
HEXHAM
NE46 1ND
tel 01434 603322
fax 01434 601156
mail@crawfordhiggins.co.uk
www.crawfordhiggins.co.uk

SCALE:	DATE:	DESIGN:	DRAWN:	CHK/APP:
1:50	03/07/2020 18:26:14	DPD	DPD	GIW
STAGE:	DRAWING NUMBER:	PROJECT NUMBER:	Sheet size:	
Prelim	07.A1	13406	A1	