

Existing

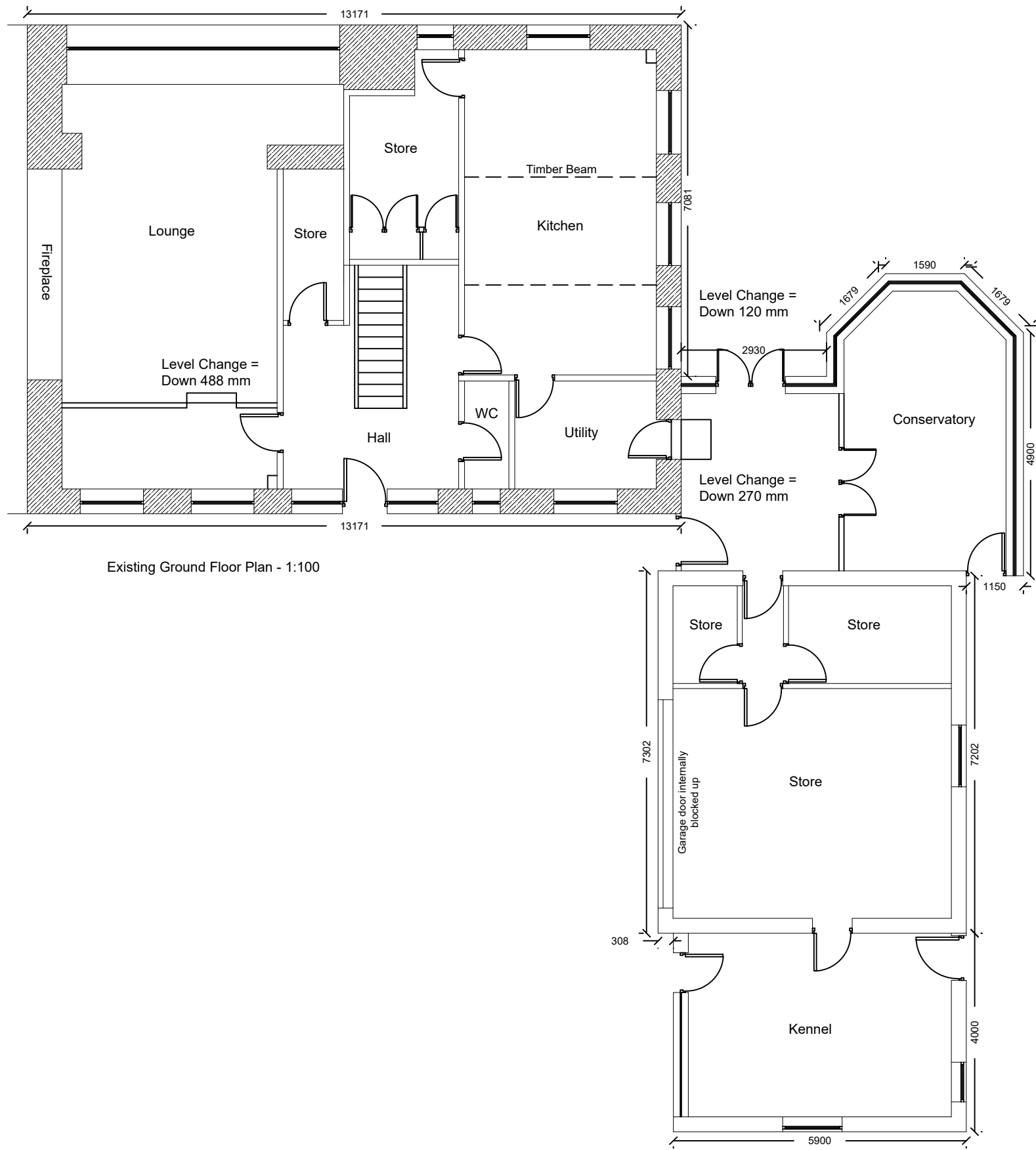

Approved

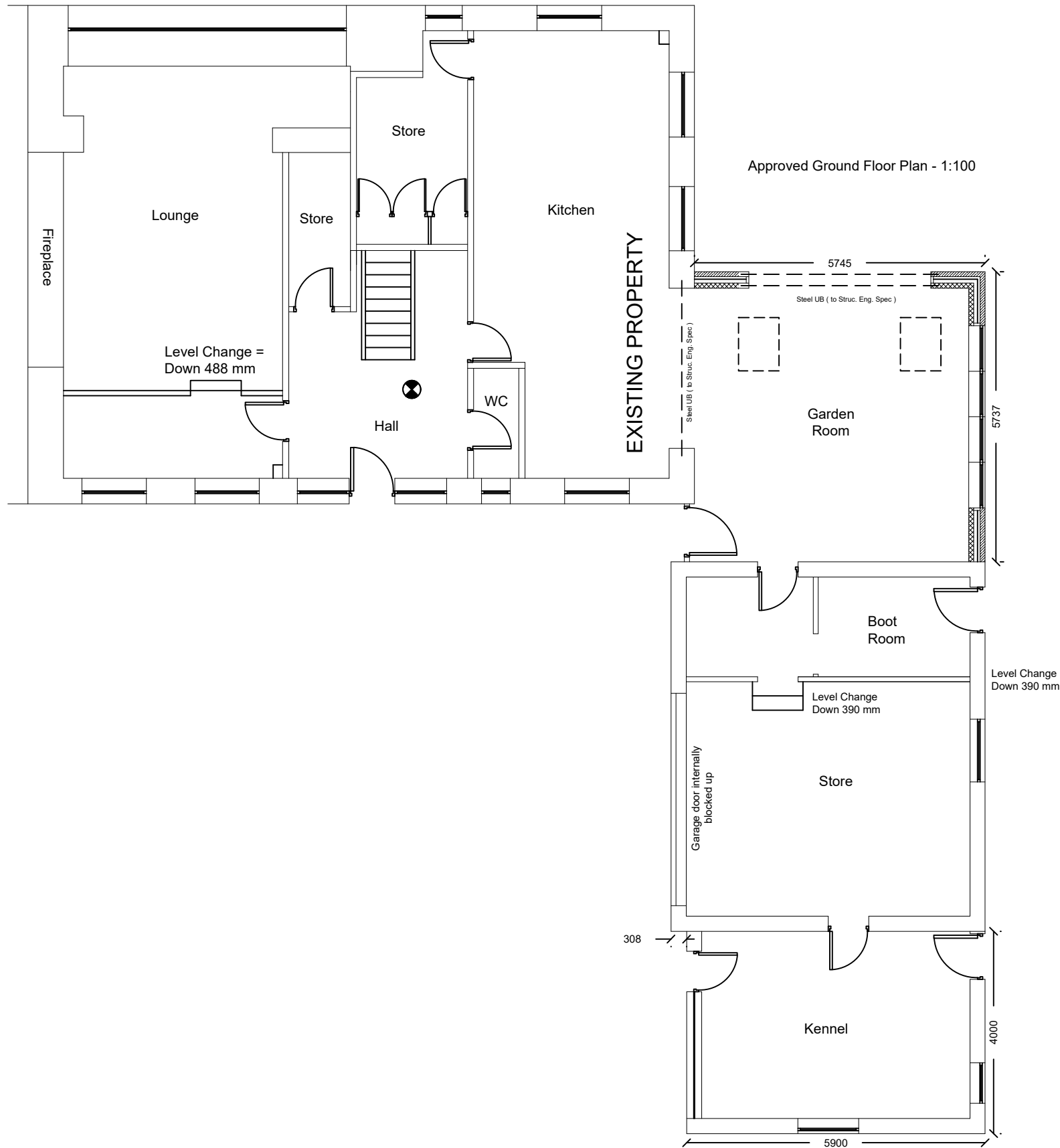

Proposed

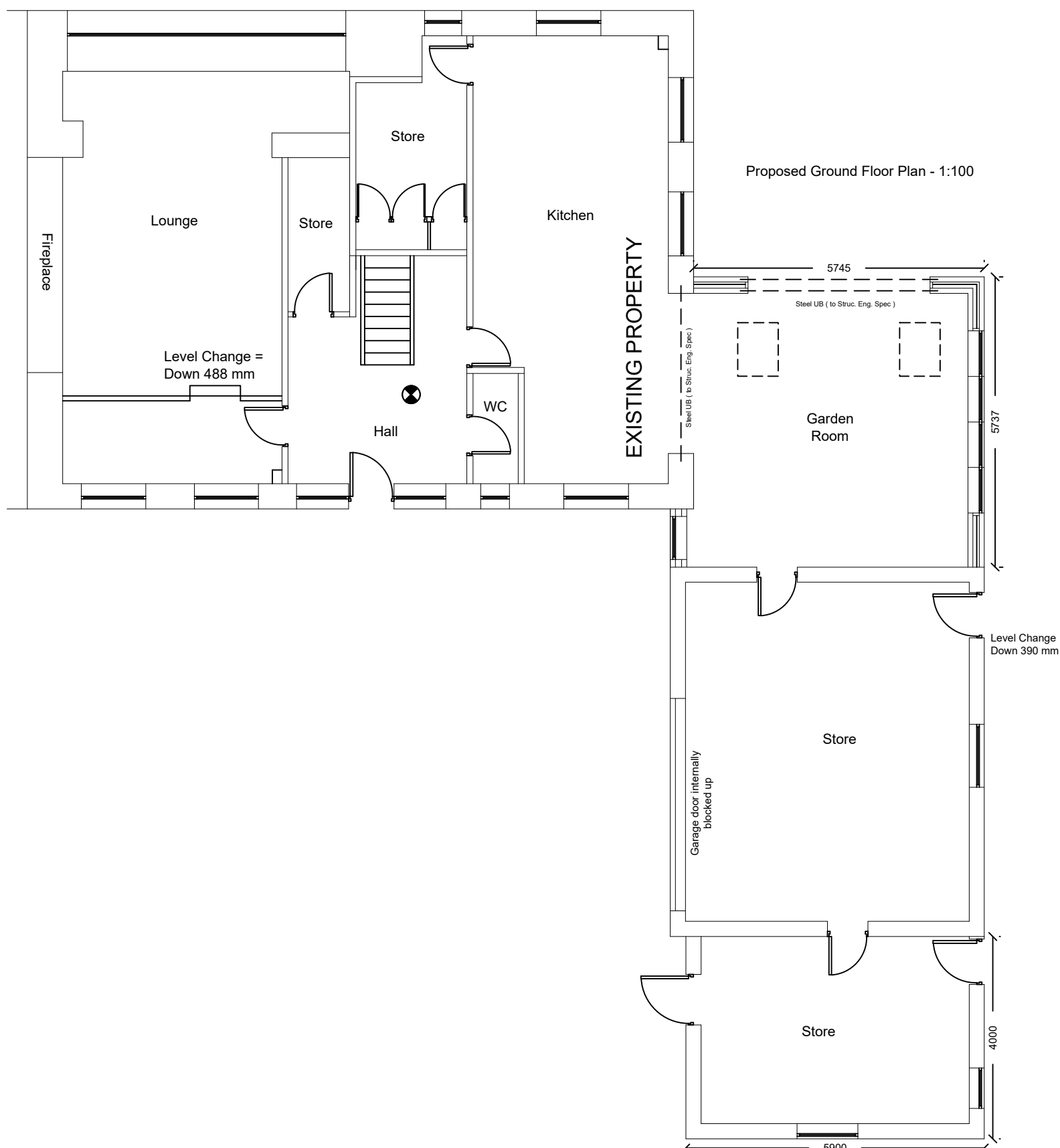

Notes:

All work is to be carried out to the latest current British standards Codes of Practice and recognised working practices.  
All work and materials should comply with Health and Safety legislation.  
All dimensions are in millimetres where explicitly shown otherwise.  
The contractor should check and certify all dimensions as work proceeds and notify the architect of any discrepancies.  
Do not scale off the drawings, if in doubt ask.

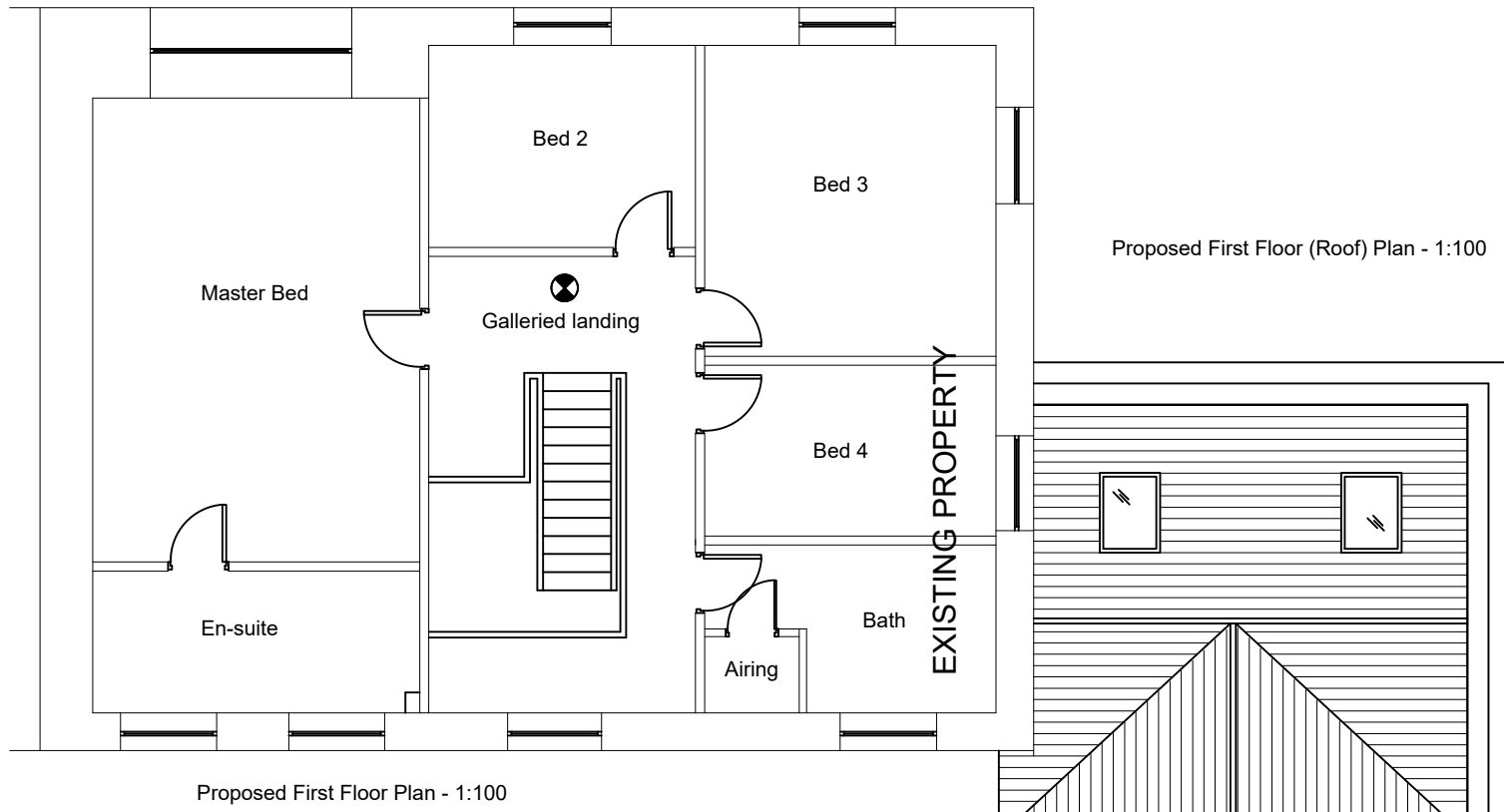
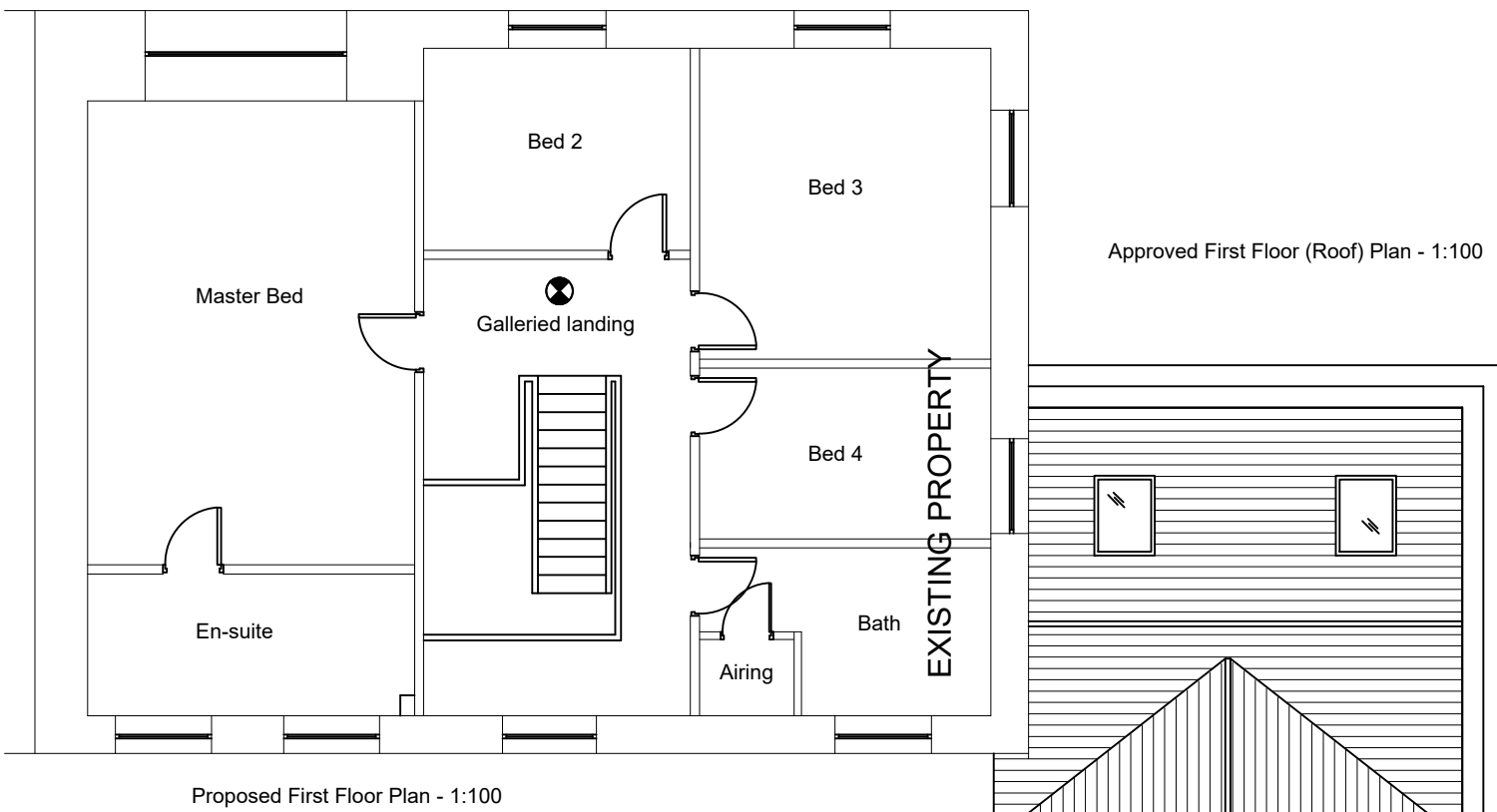
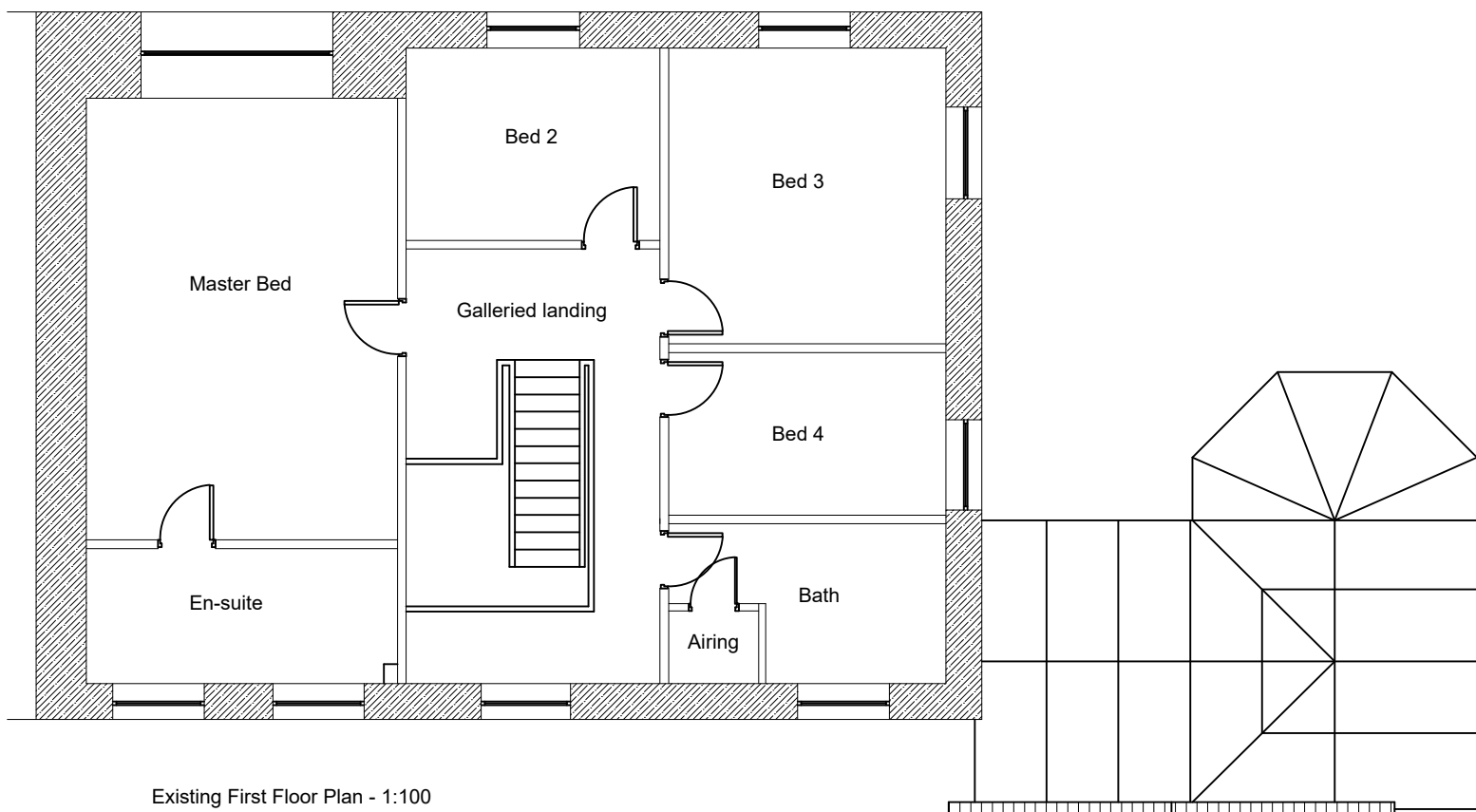

**Amendment D - 23.12.2020:** Amendment to roofline on the northern building on proposed roof plan to show retained step in.

**Amendment C - 22.12.2020:** Proposed openings amended in line with Officer comments.

**Amendment B - 20.11.2020:** Plan form amended in line with Officer comments.

**Amendment A - 21.10.2020:** Wall construction detail amended to proposed new re-built store room.



Gary Hoerty Associates  
Gary Hoerty Associates Chartered Surveyors  
Suite 9 - Grindleton Business Centre  
The Spinney  
Grindleton  
Clitheroe  
Lancashire BB7 4DH  
T: 01200 449700  
Email: info@ghaonline.co.uk

<b>Project: (No: Dow.982.2902.CS)</b>						
Planning - Householder Planning Application at						
Mill House Sawley BB7 4LE						
<b>Title:</b> Existing, Approved & Proposed Floor and Roof Plans. Location Plan.						
<b>Drawing No:</b> Dow/982/2902/02					<b>Drawn:</b> PF	
<b>Client:</b> Mr M Downey						
<b>Date:</b> 01.09.2020			<b>Scale:</b> 1:100 & 1:1250 @ A1			
<b>Amendments:</b>	<b>A</b>	<b>B</b>	<b>C</b>	<b>D</b>		

