

- GENERAL
- ALL DIMENSIONS RELATING TO THE EXISTING BUILDING ARE TO BE CONFIRMED ON SITE BY THE CONTRACTOR/FABRICATOR.
 - SURVEY INFORMATION IS TAKEN FROM JLP SURVEYING DRAWING S19-1170.

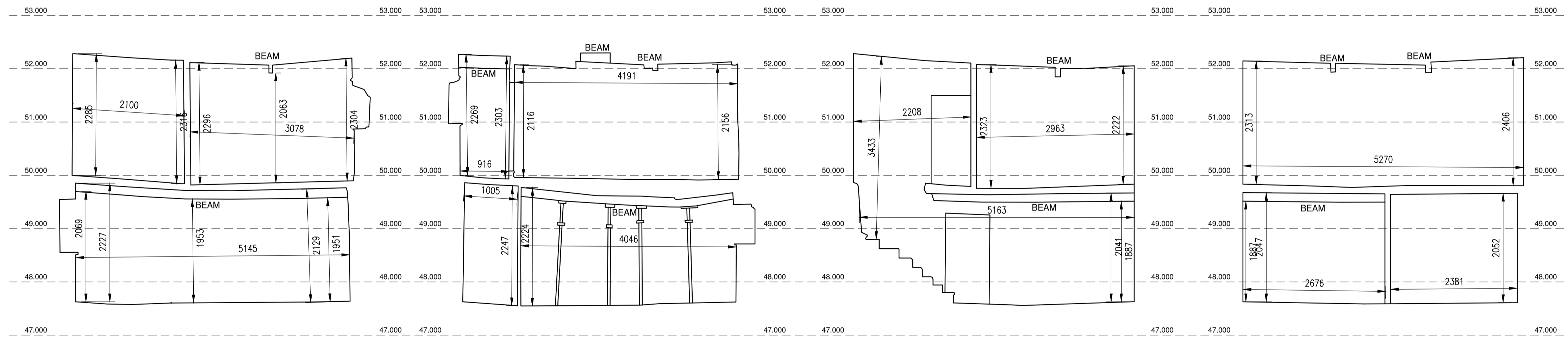
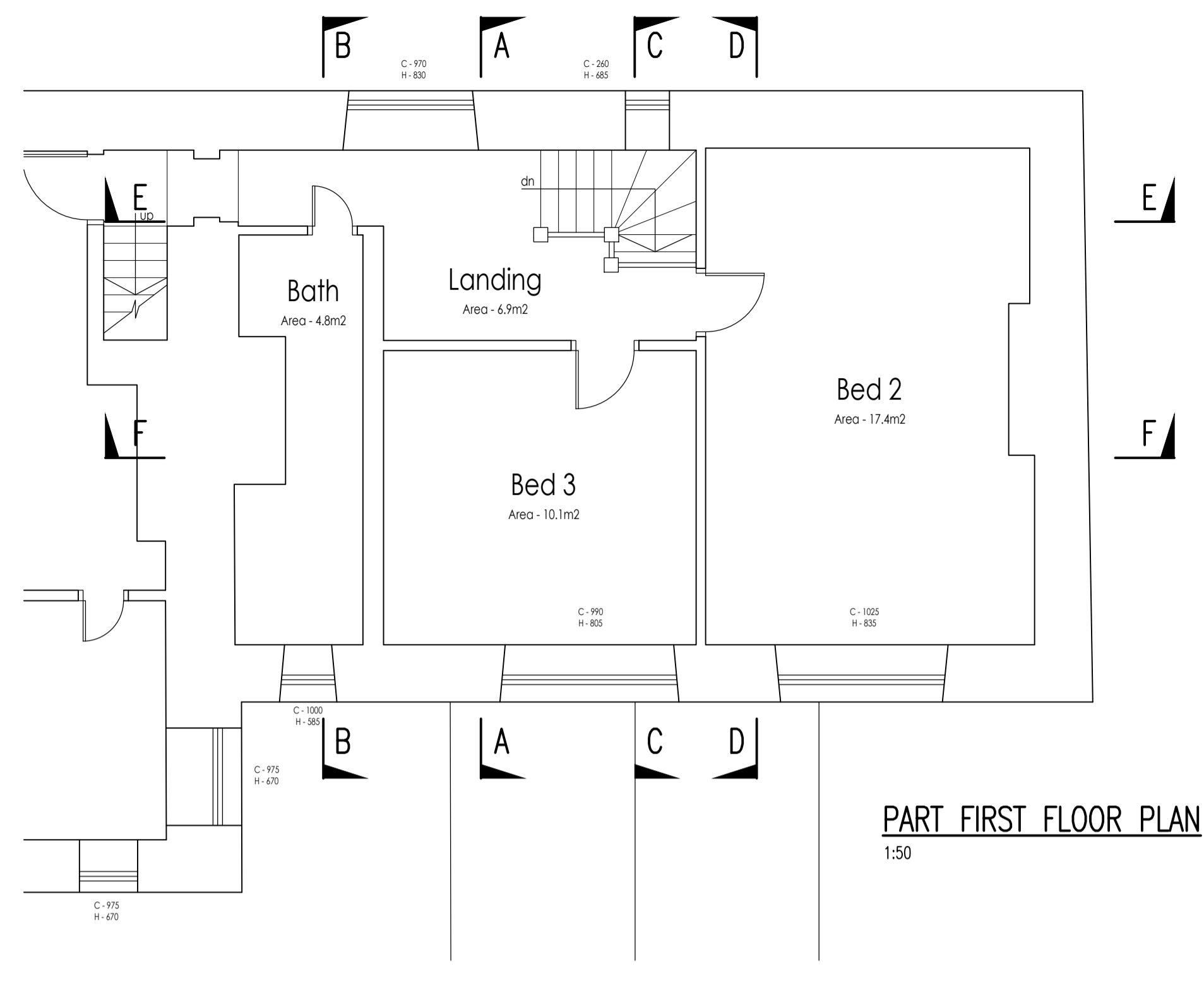
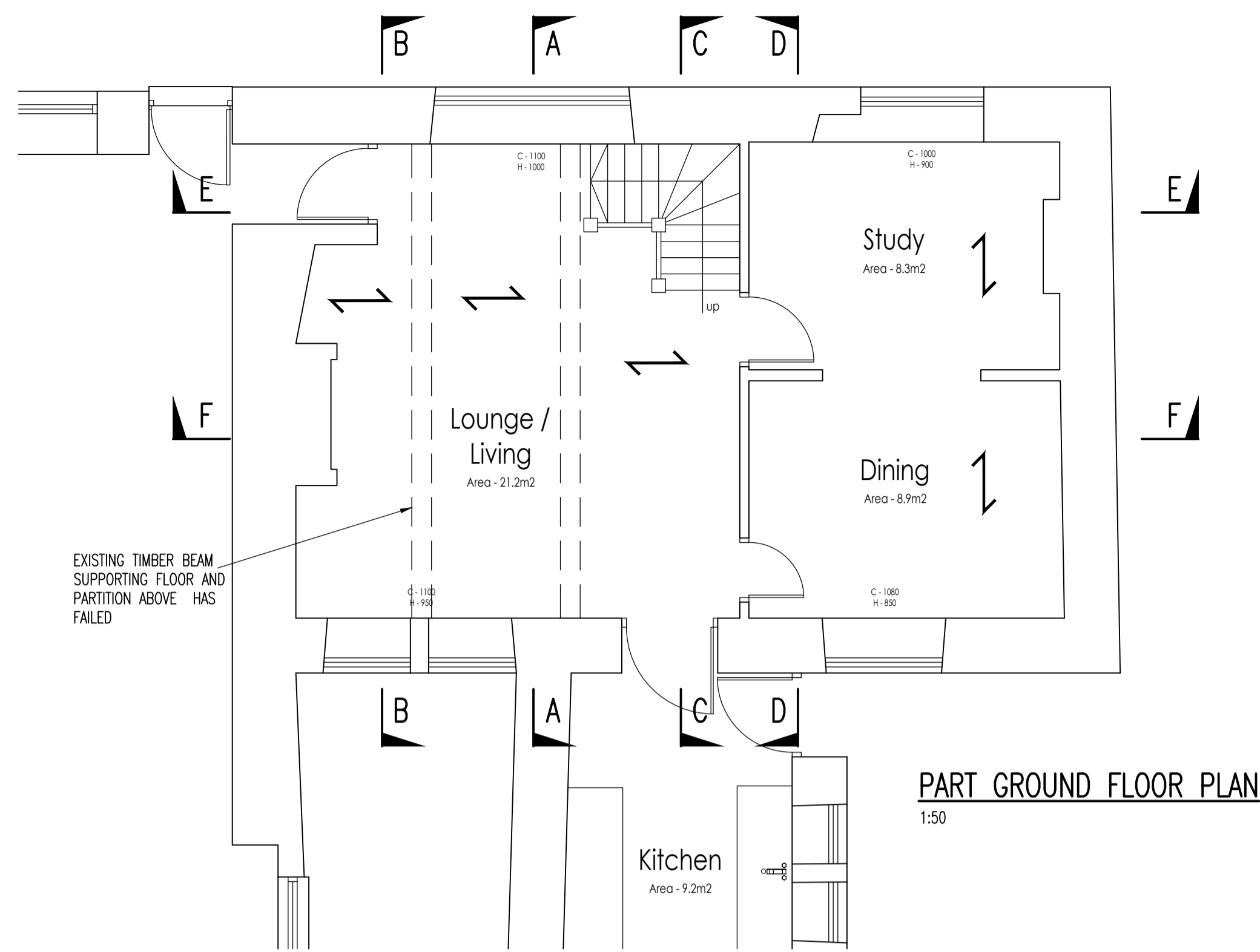

SECTION A-A
1:50

SECTION B-B
1:50

SECTION C-C
1:50

SECTION D-D
1:50

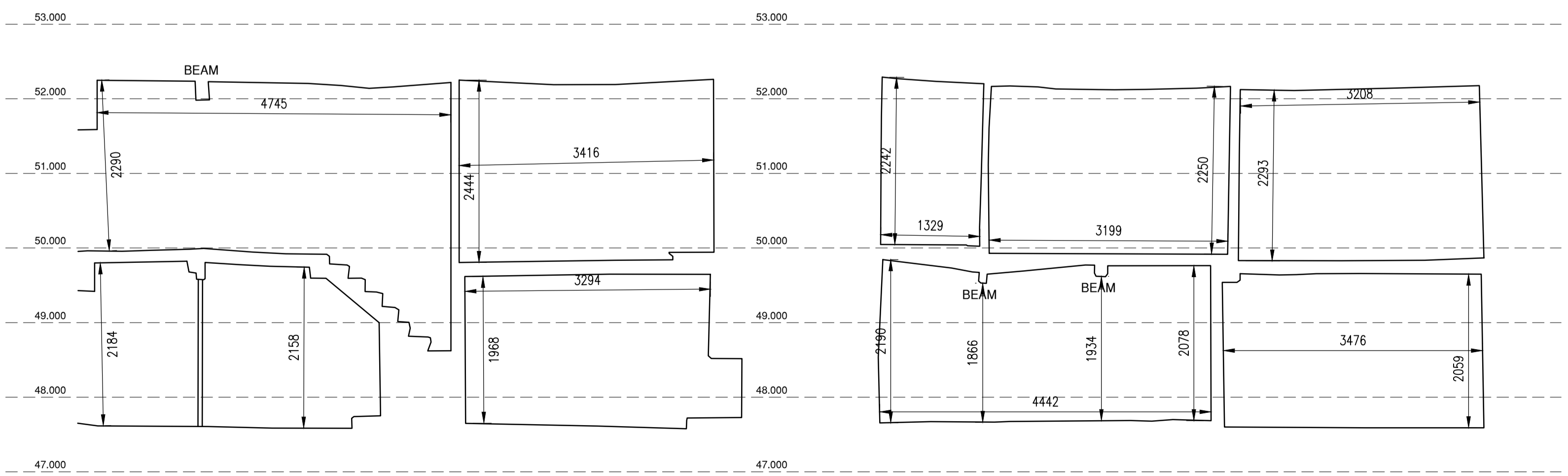

SECTION E-E
1:50

SECTION F-F
1:50

Rev	Details	Drawn By	Check/App By	Date
P3	ISSUED FOR TENDER	JED	SJR	13.08.20
P2	ISSUED FOR INFORMATION	JED	SJR	04.06.20
P1	ISSUED FOR COMMENT	JED		03.03.20

Client:
THE BRABIN TRUST

Project:
**1ST FLR REMEDIAL WORKS
BRABIN'S HOUSE
CHIPPING**

Title:
**FLOOR PLANS
AND SECTIONS
EXISTING LAYOUT**

Issued For:
TENDER

Reid Jones partnership
Consulting Civil & Structural Engineers

9 Orrell Road, Orrell, Wigan, WNS 5EY, Tel 01942 216006
3 Cross Street, Preston, PR1 3LT, Tel 01772 498007

E-mail: ena@reidjonespartnership.co.uk
Web address: www.reidjonespartnership.co.uk

Scale: 1:50	@	(A1)
Project No: 10139	Drawing No: 01	Issue: P3

**PRELIMINARY DRAWING.
NOT FOR CONSTRUCTION.**

DO NOT SCALE - USE FIGURED DIMENSIONS ONLY.
This drawing is confidential and is the property of Reid Jones Partnership. It must not be disclosed to any third party, copied or lent without prior written consent. The contractor is to check all dimensions on site prior to commencement of works.

ISO 9001:2015
REGISTERED