

Rear Elevation

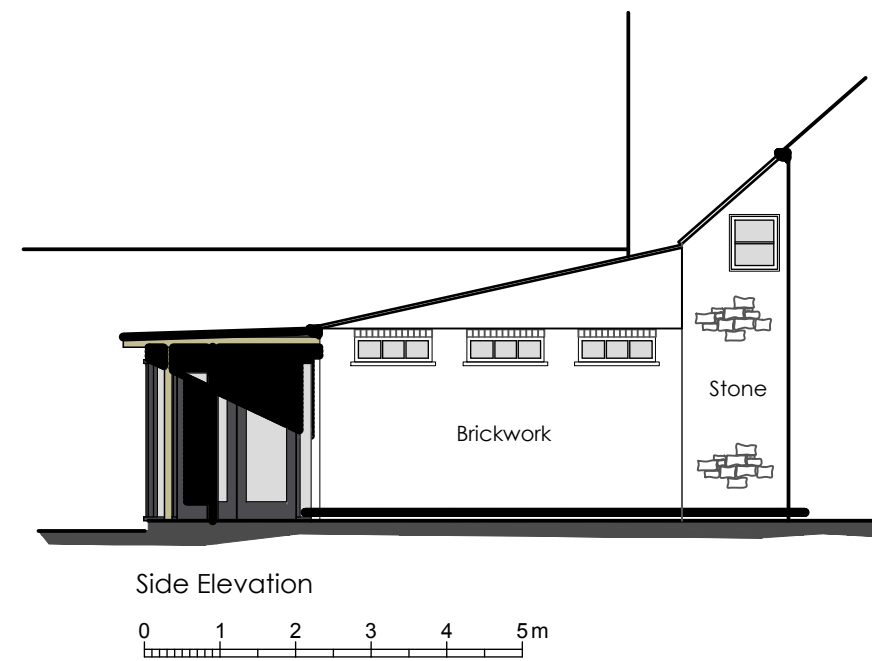

Side Elevation

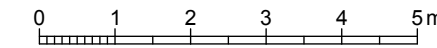

Existing Rear & Side Elevation
(1:100 at A3)



Rear Elevation

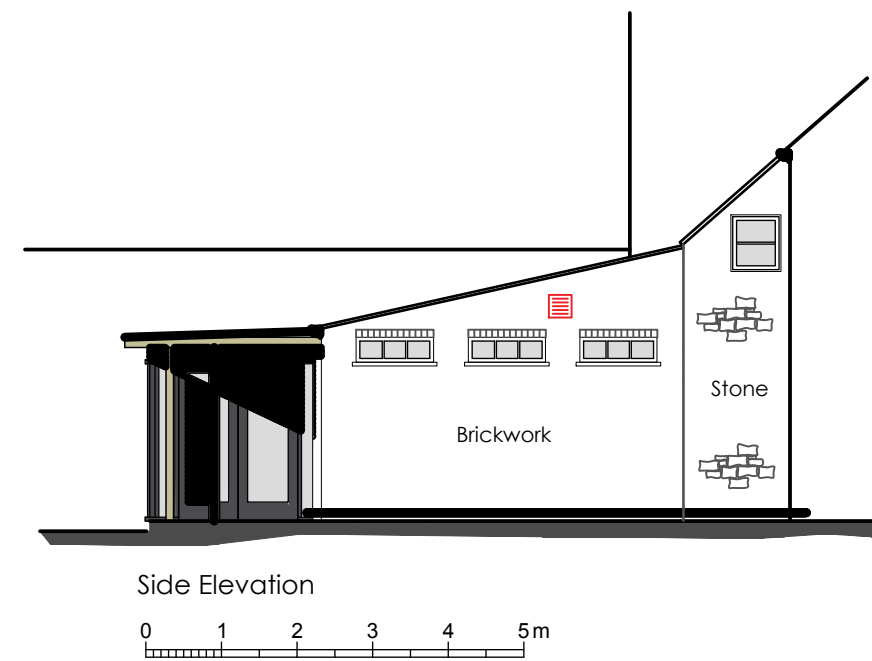
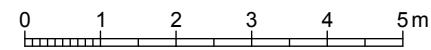

Side Elevation

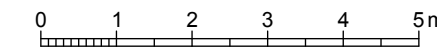

Proposed Rear & Side Elevation
(1:100 at A3)

NOTES

Safe removal of the existing asbestos cement roof sheets to be undertaken by a LARC. To be followed by fitting of fibre cement roof sheets, big 6 profile fit fixed to the existing timber structure. Include for galvanised steel fixings to peaks with neoprene gaskets and waterproof caps.

Provisional allowance for refixing of 40 no. slipped stone roof slates to the main house roof slope.

Proposed installation of new ventilation to external wall of the café extension kitchen area and allow for weatherproofing louvre.

Further information can be found in the specification in section 3.00 schedule of works.

Notes:

1. This Drawing & Design are copyright and may not be reproduced without the written consent of The J.Y.M. Partnership
2. DO NOT SCALE - Use Figured Dimensions Only.
3. The CONTRACTOR is to check and verify all Figured Dimensions, Site & Drainage Levels prior to commencement of work and notify The J.Y.M. Partnership of any discrepancies.
4. The Contractor is to check the drawing against all other relevant drawings, specifications and/or bills of quantities as issued.
5. IF IN DOUBT - ASK!

KEY

Proposed Works Areas

Rev	Date	Revision



Oak House 28 Sceptre Way
Bamber Bridge Preston PR5 6AW
Tel : 01772 323666
Fax : 01772 338611
Email : jym@jympartnership.co.uk
www.jympartnership.co.uk

project:
BRABINS SHOP

client:
BRABINS CHARITABLE TRUST

drawing title:
PROPOSED WORKS TO REAR ELEVATION
AND ROOF IN BRABINS SHOP

scale:
1:100 at A3

drawn: LM	checked: CB
--------------	----------------

date:
AUGUST 2020

project no. 1912	drg. no. 04	rev.
---------------------	----------------	----------