

First Floor House
(1:100 at A3)

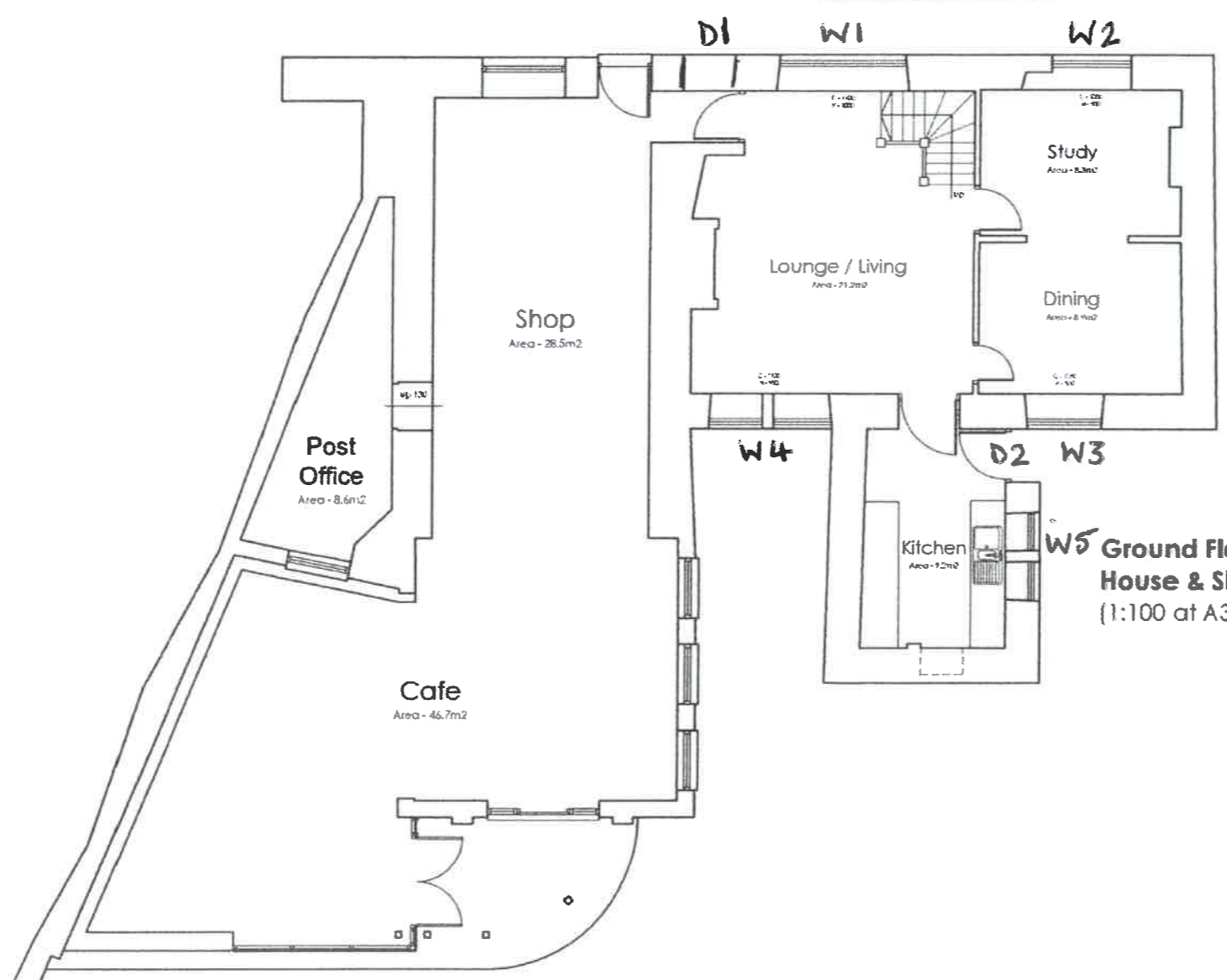

Ground Floor House & Shop
(1:100 at A3)

3202007830

Notes
 1. This Drawing is Design and copyright and may not be reproduced without the written consent of JYM Partnership
 2. DO NOT SCALE - Use Printed Dimensions Only
 3. The CONTRACTOR is to check and verify all Figures (Dimensions, Site & Drainage Levels) prior to commencement of work and notify the J.Y.M. Partnership of any discrepancies.
 4. The Contractor is to check the drawing against all other relevant drawings, specifications and/or bills of quantities as issued.
 5. IF IN DOUBT - ASK!

Rev	Date	Revision
 Oak House 28 Sceptre Way Bamber Bridge Preston PR5 6AW Tel : 01772 323666 Fax : 01772 338611 Email : jym@jympartnership.co.uk www.jympartnership.co.uk		
project BRABINS SHOP		
client BRABINS CHARITABLE TRUST		
drawing title FLOOR PLAN OF BRABINS SHOP		
scale 1:100 at A3		
drawn LM	checked CB	
date JULY 2019		
project no. 1912	drw. no. 01	rev.