

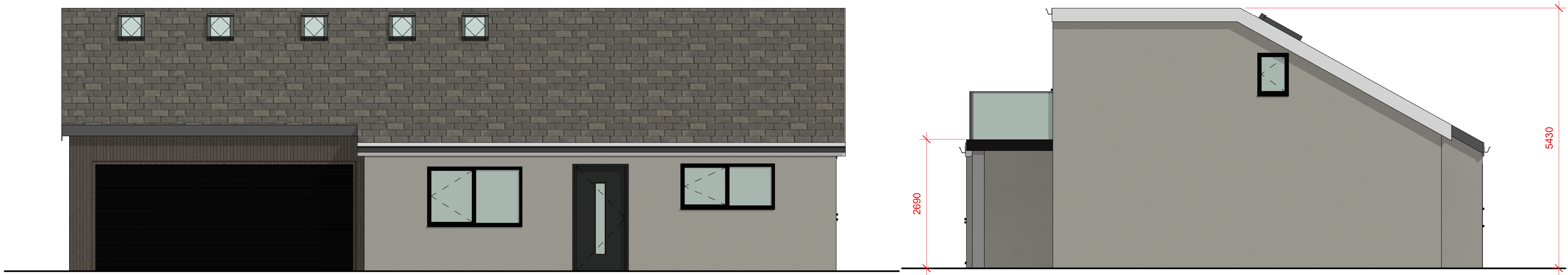

1 PROPOSED NORTH  
1 : 50

2 PROPOSED EAST  
1 : 50



3 PROPOSED SOUTH  
1 : 50

4 PROPOSED WEST  
1 : 50

Peter Hitchen  
Architects

Marathon House  
The Sidings Business Park  
Whalley, BB7 9SE

01254 823 885

[www.peterhitchenarchitects.co.uk](http://www.peterhitchenarchitects.co.uk)

NOTES:

No.	Description	Date

CLIENT:

Jordan Szabo

PROJECT:

Proposed side extension to  
Burnside, Parsonage Road,  
Blackburn

SHEET:

PROPOSED  
ELEVATIONS

Project number PHA/497

Date 26/08/2020

Drawn by JD

Checked by PH

A202

Scale 1 : 50

Sheet size A1