

1 Proposed Ground Floor
1 : 50

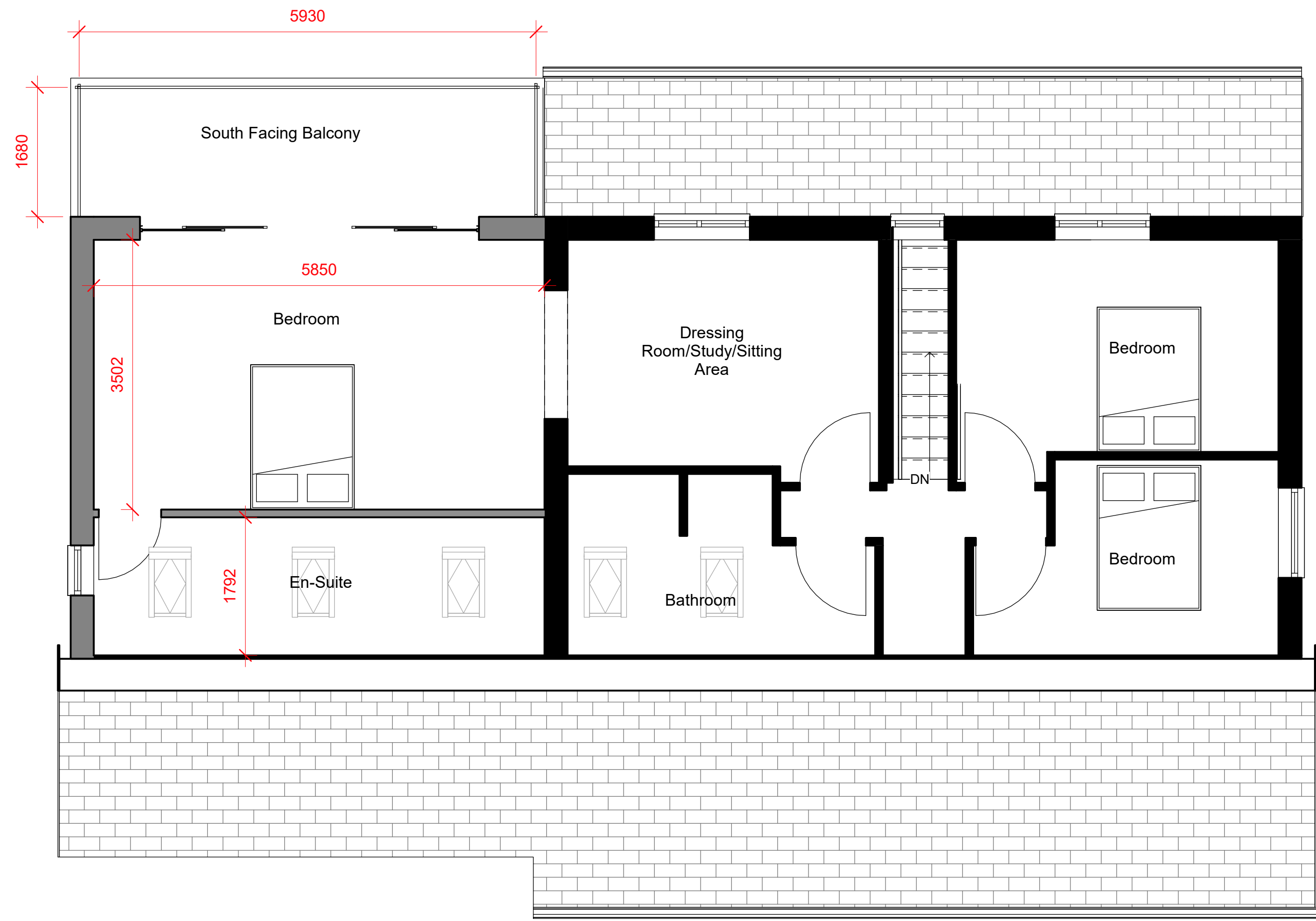

2 Proposed First Floor
1 : 50

Peter Hitchen
Architects

Marathon House
The Sidings Business Park
Whalley, BB7 9SE

01254 823 885

www.peterhitchenarchitects.co.uk

NOTES:

No.	Description	Date

CLIENT:

Jordan Szabo

PROJECT:

Proposed side extension to
Burnside, Parsonage Road,
Blackburn

SHEET:

PROPOSED PLANS

Project number PHA/497

Date 26/08/2020

Drawn by JD

Checked by PH

A201

Scale 1 : 50

Sheet size A1