

① Proposed Ground Floor
1 : 50

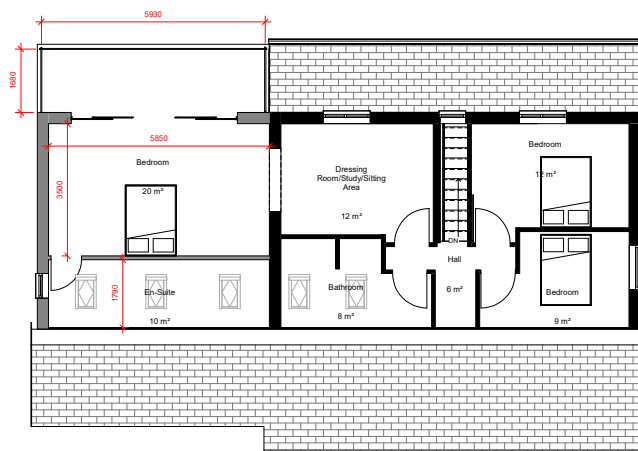

② Proposed First Floor
1 : 50

Existing Ground Floor Area: 90 m²
Existing First Floor Area: 47 m²

Proposed Ground Floor Area: 44 m²
Proposed First Floor Area: 30 m²

Peter Hitchen
Architects

Marathon House
The Sidings Business Park
Whalley, BB7 9SE

01254 823 885

www.peterhitchenarchitects.co.uk

NOTES:

No.	Description	Date

CLIENT:

Jordan Szabo

PROJECT:

Proposed side extension to
Burnside, Parsonage Road,
Blackburn

SHEET:

**PROPOSED PLANS w
floor areas.**

Project number

PHA/497

Date

21/10/2020

Drawn by

JD

Checked by

PH

A204

Scale

1 : 50

Sheet size

A1