

| Revision | Description | Date |
|----------|-------------|------|
| | | |
| | | |
| | | |

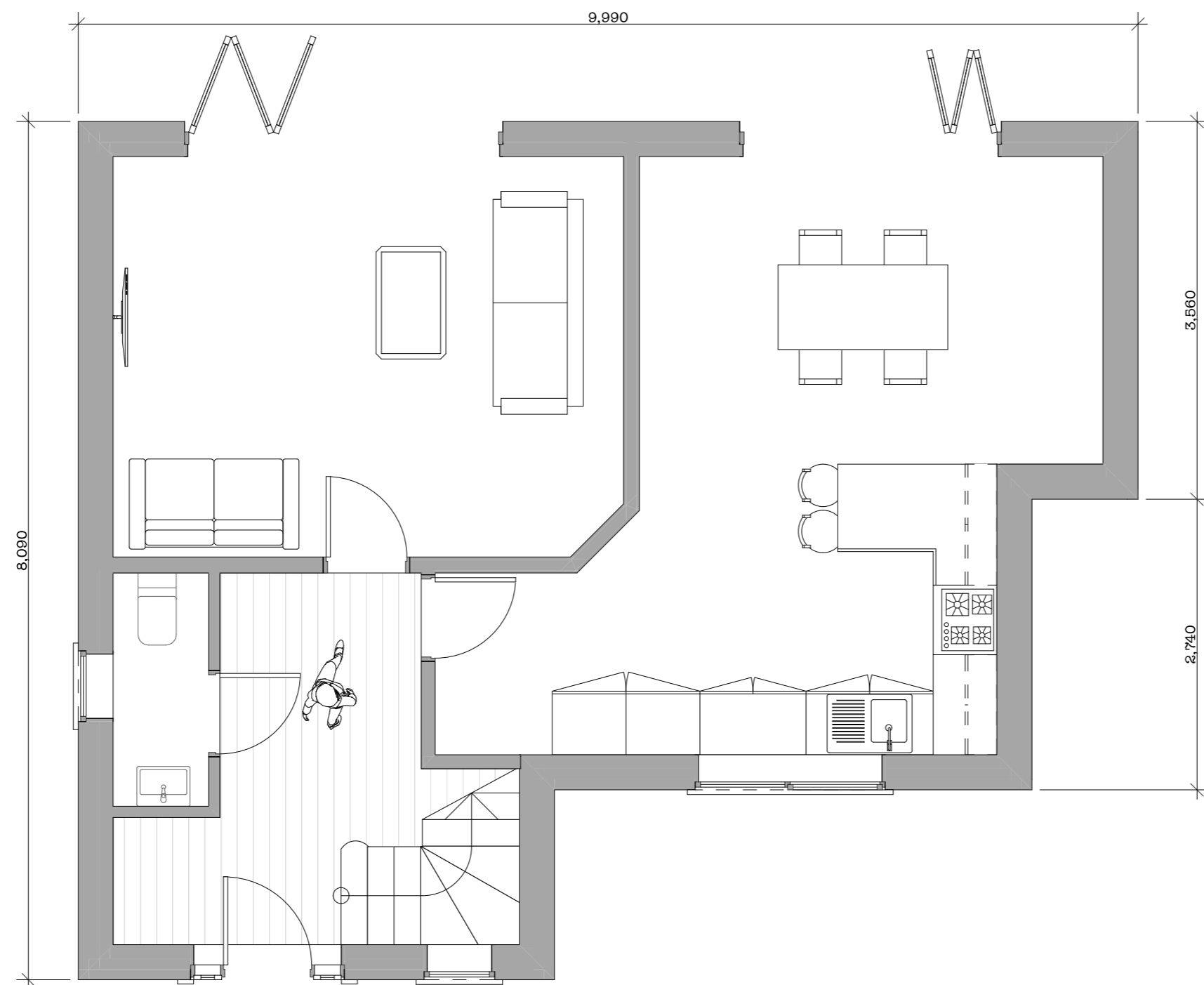

Ground floor

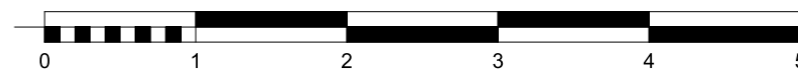

Do not scale. All dimensions to be checked on site prior to fabrication of components or execution of works. This drawing, the design and information contained within are copyright of ebrdesigns.com ltd and must not be used or reproduced without express permission. ebrdesigns.com ltd shall not be liable if used or reproduced without authorisation.

250 Church Road
Urmston
Manchester
M41 6HD

t: 0161 641 2533
e: info@ebrdesigns.com
w: www.ebrdesigns.com

Client
Messers Thomas & Hardman

Job Title
Proposed new dwelling
Land adj former police house
Preston Road
Ribchester
PR3 3XL

Drawing Title
Proposed first floor

Drawing Status
planning

| | |
|----------|----------------|
| Drawn by | Date |
| JMR | September 2020 |

Scale
1:50 @ A3

| | |
|------------------|----------------|
| Job Number | Drawing Number |
| ebr/00471 | A0.2 |

| Revision | Description | Date |
|----------|-------------|------|
| | | |
| | | |
| | | |

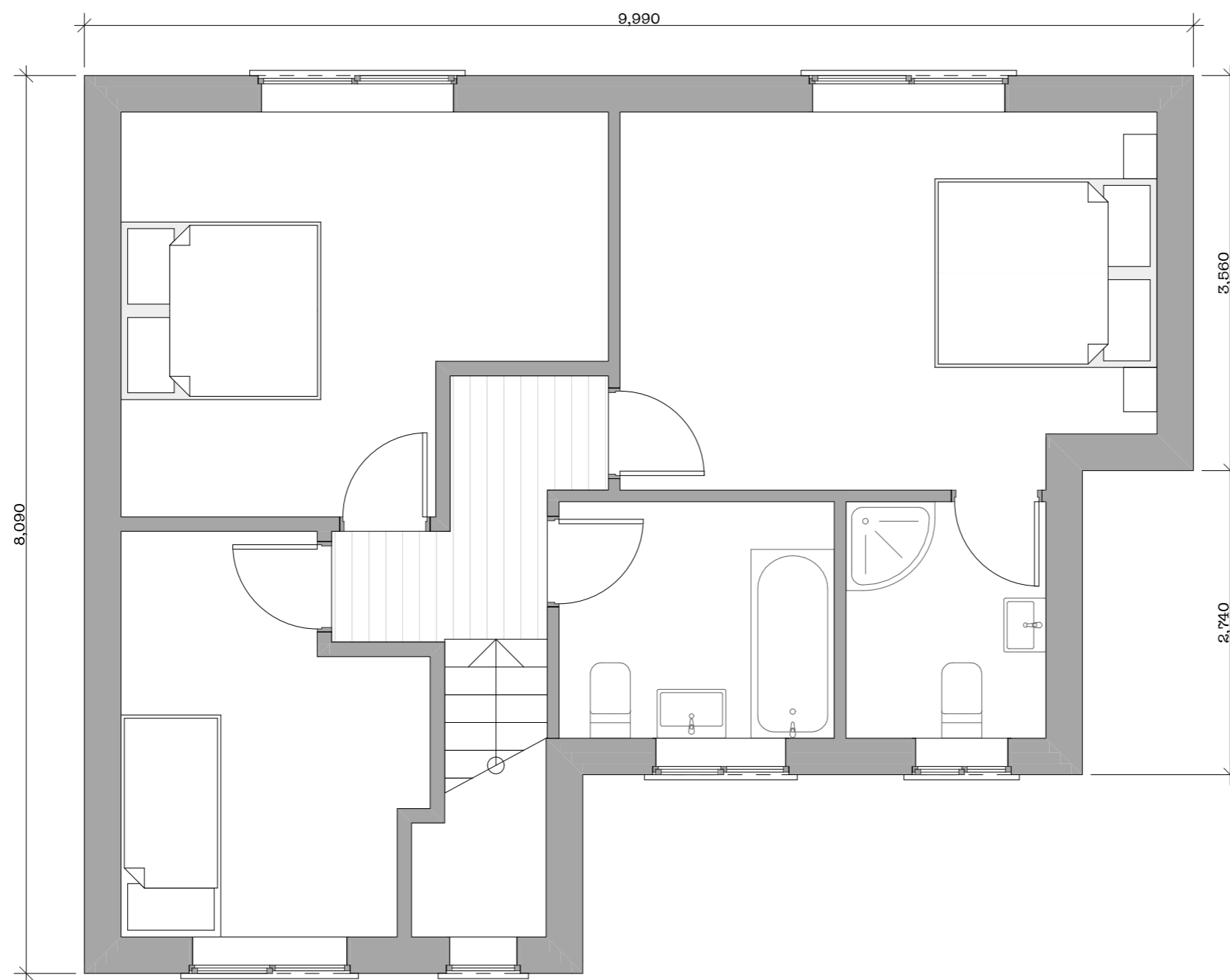

First floor

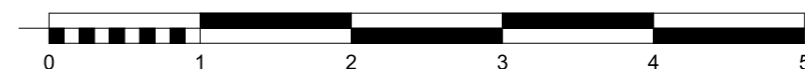

Do not scale. All dimensions to be checked on site prior to fabrication of components or execution of works. This drawing, the design and information contained within are copyright of ebrdesigns.com ltd and must not be used or reproduced without express permission. ebrdesigns.com ltd shall not be liable if used or reproduced without authorisation.