

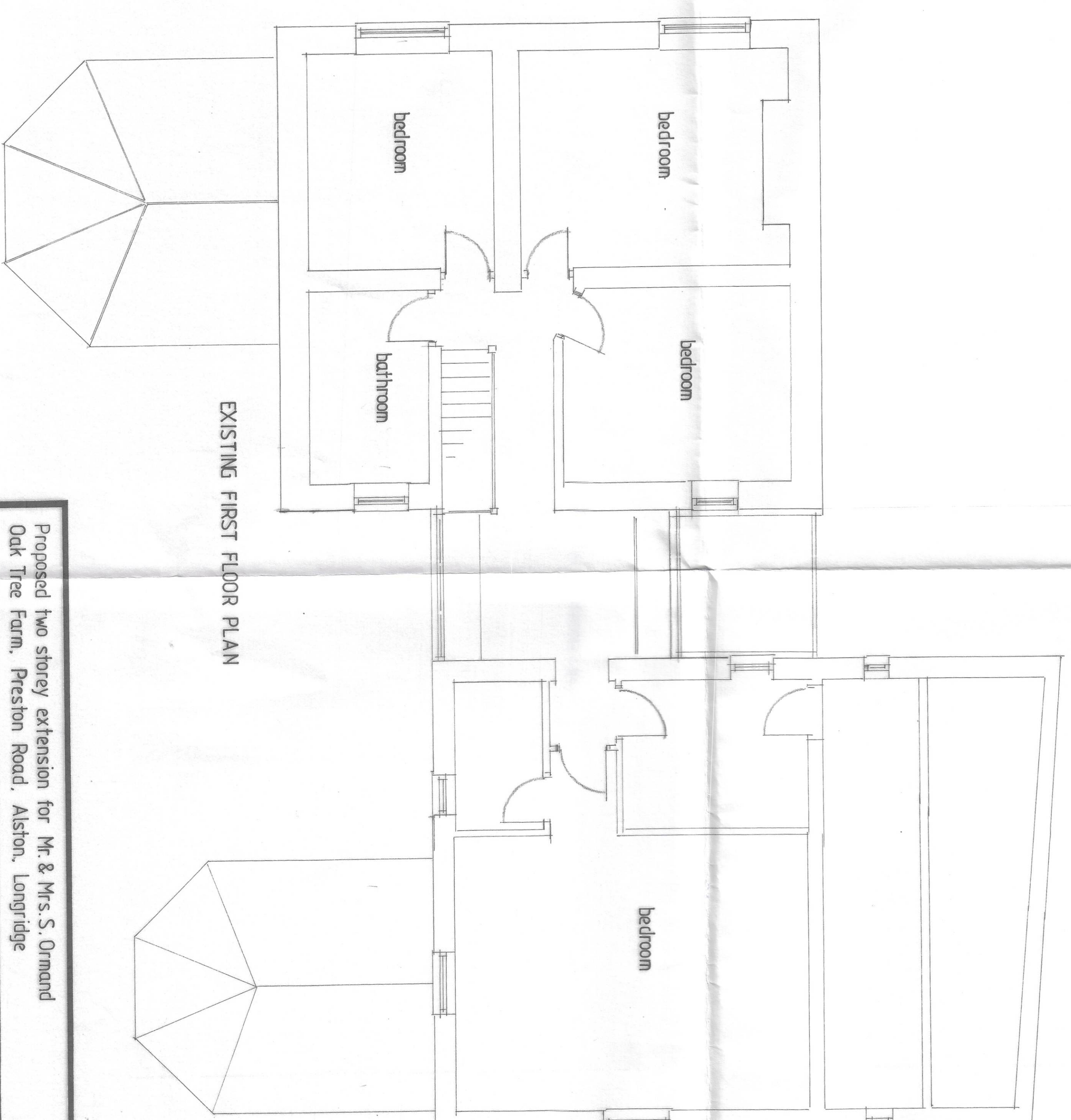

EXISTING GROUND FLOOR PLAN



EXISTING FIRST FLOOR PLAN

Proposed two storey extension for Mr. & Mrs. S. Ormand  
Oak Tree Farm, Preston Road, Alston, Longridge

drawn by Artech Design 01772 456592

drawing no. 11/2765/1

Scale 1:50