

Proposed Rear Elevation

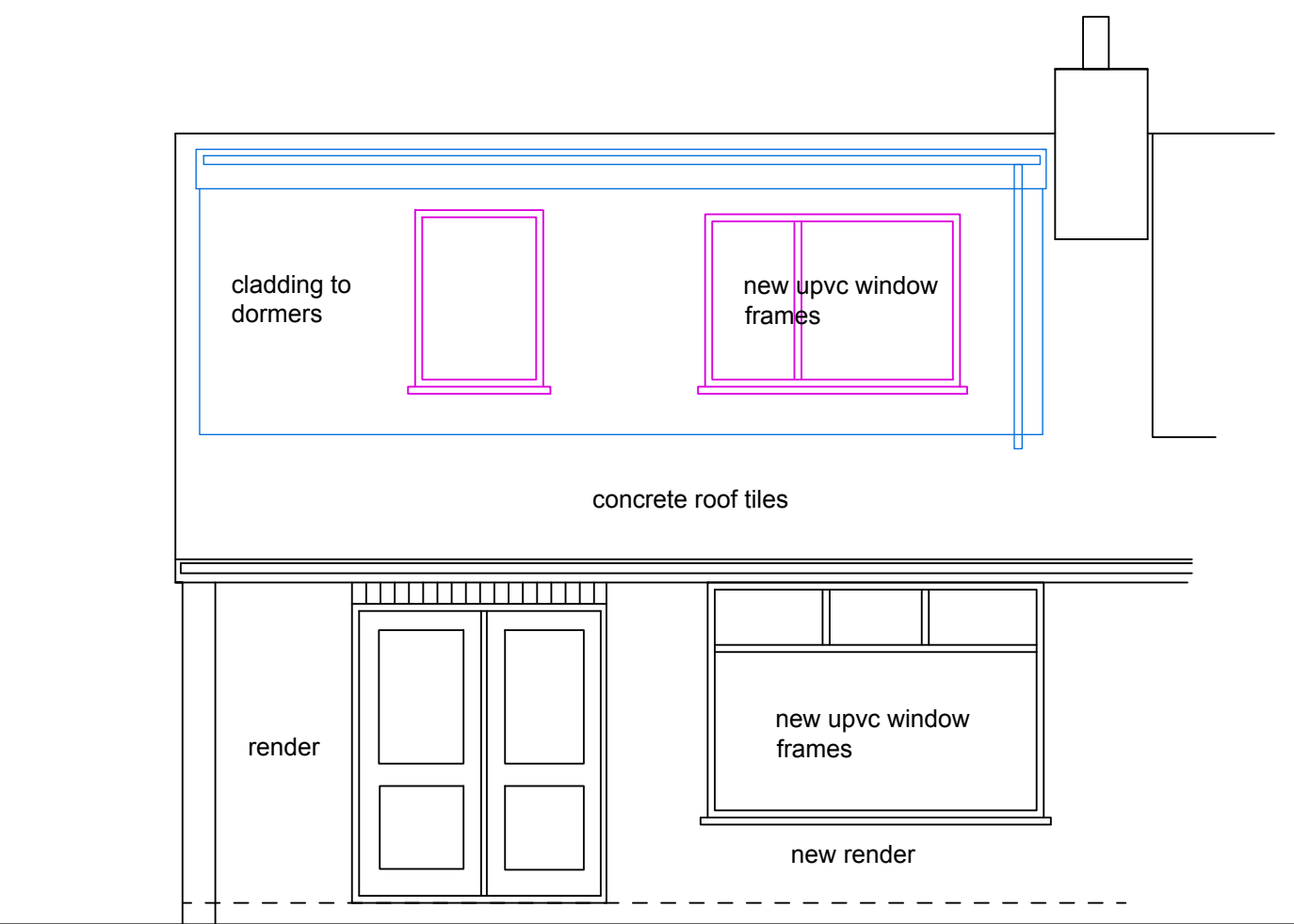

Proposed Front Elevation

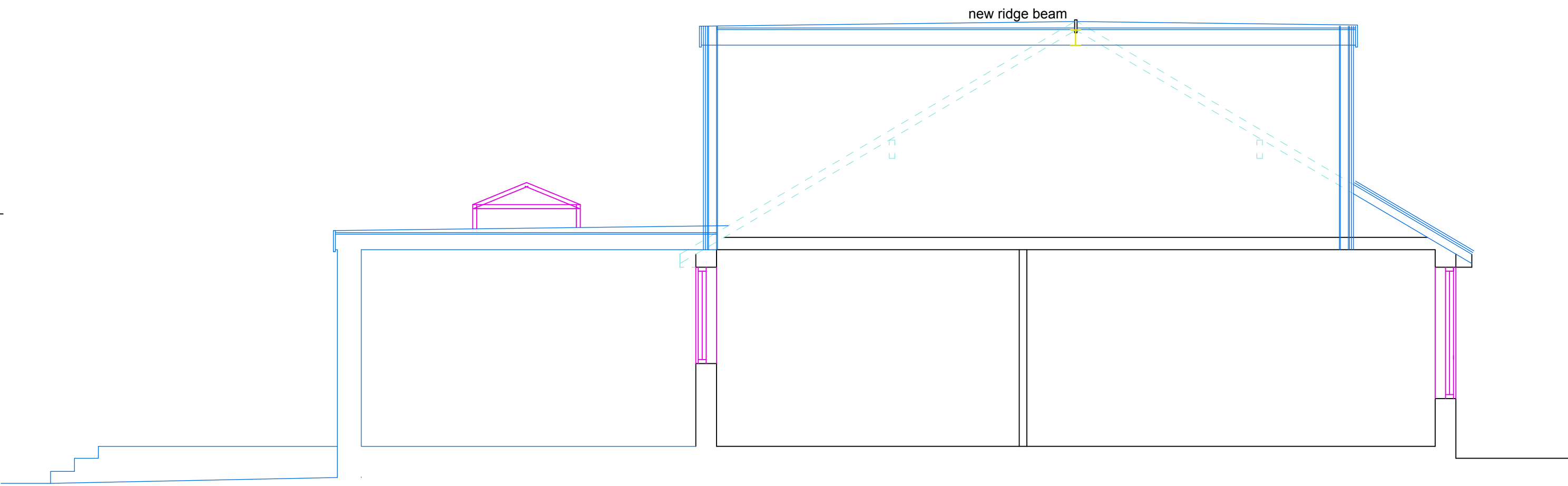

Proposed Section

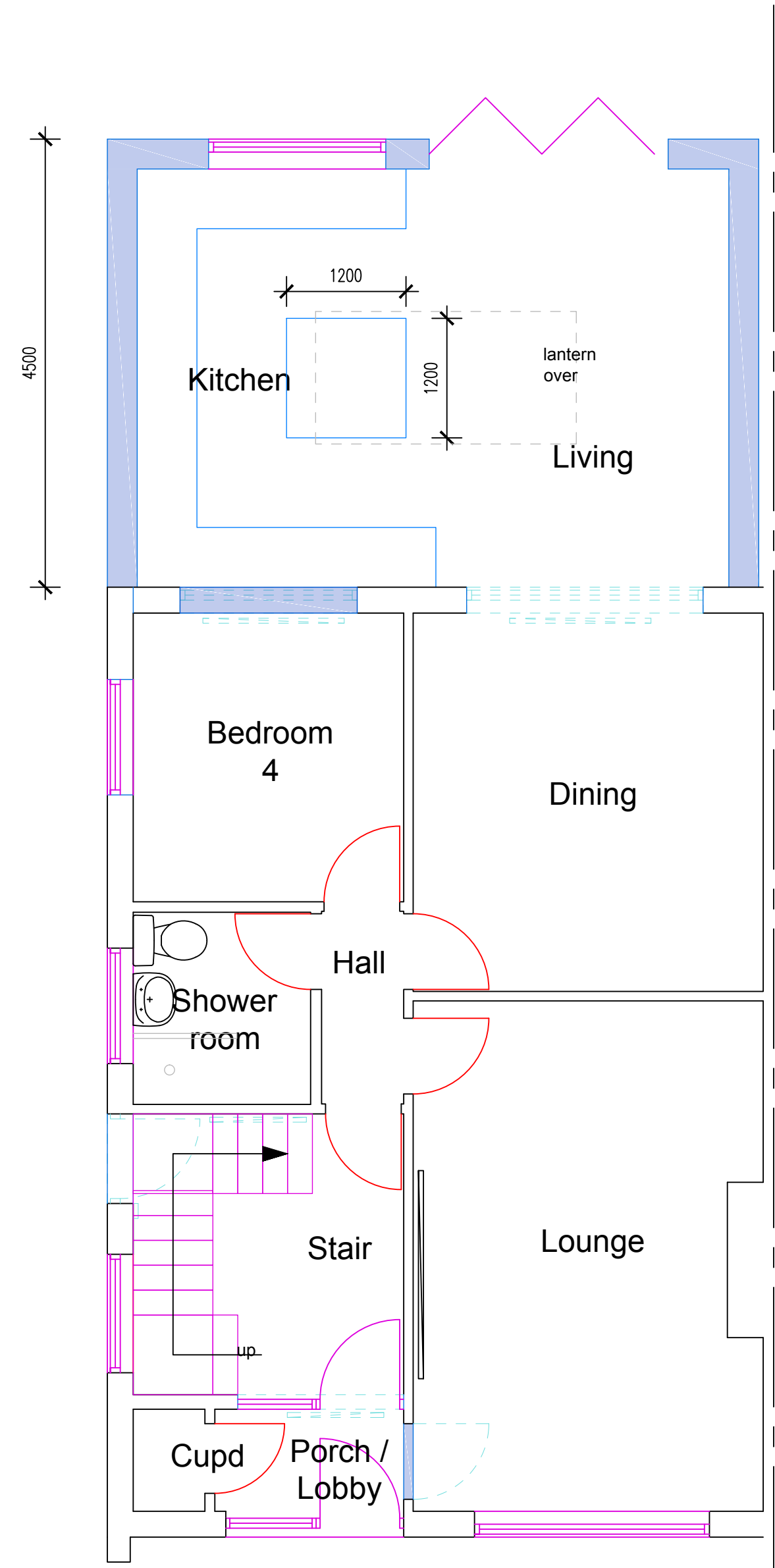

Proposed Ground Floor Plan

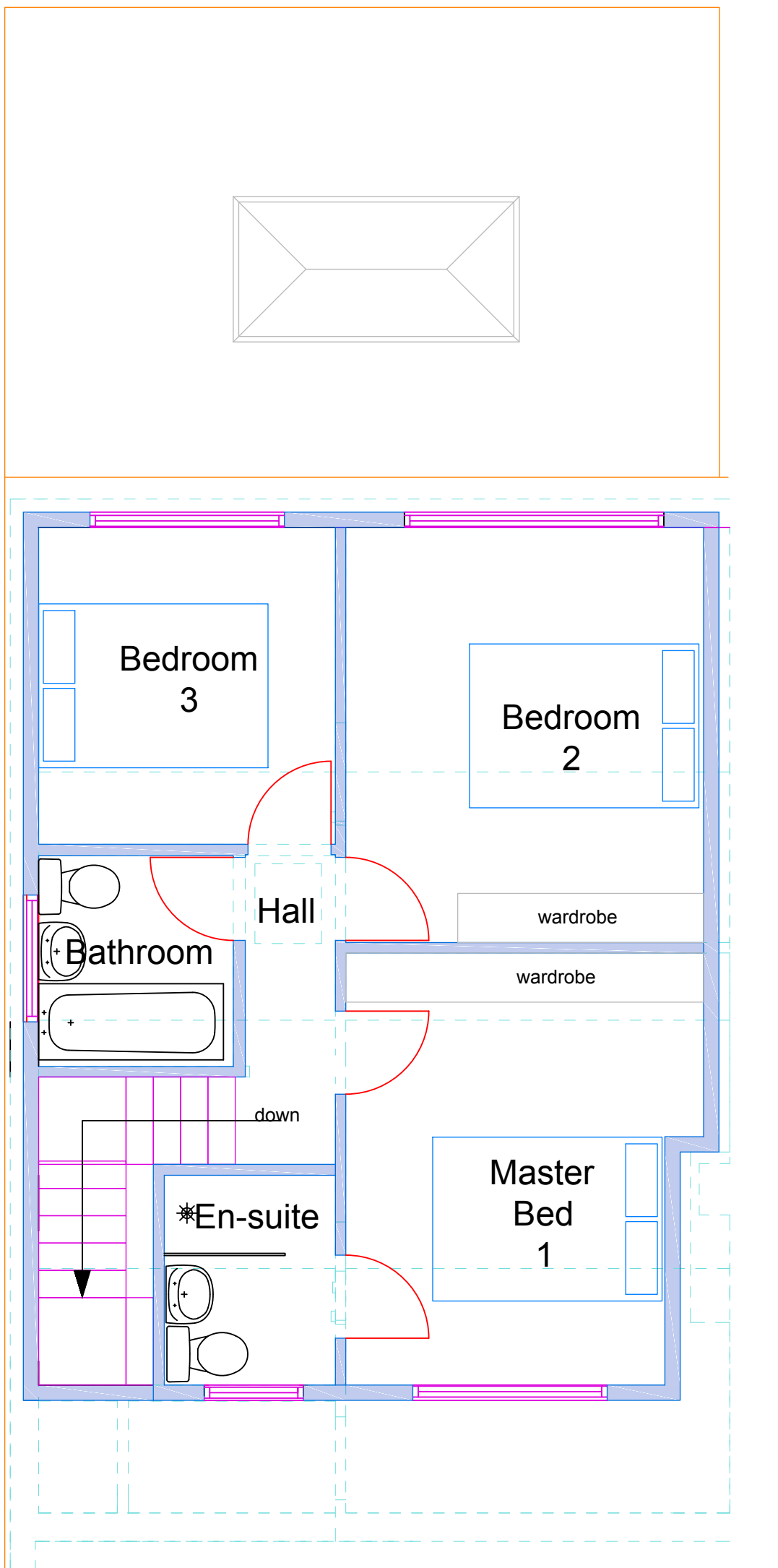

Proposed First Floor Plan

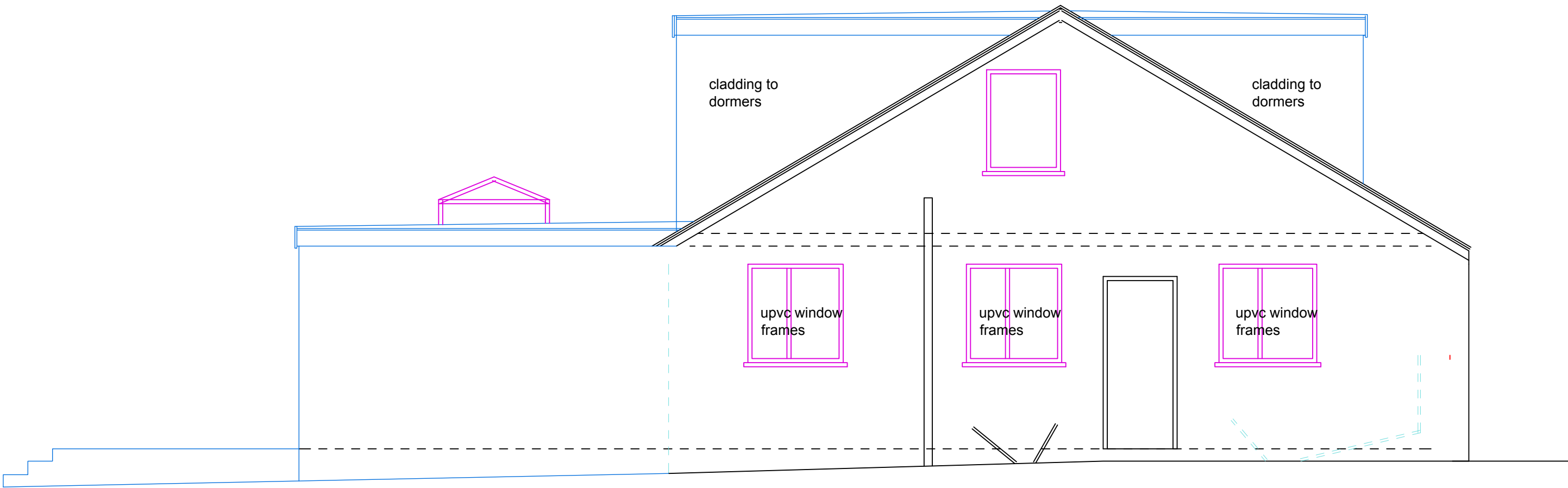

Proposed Side Elevation

Notes

This drawing is the property of The Intelligent Design Centre Ltd and copyright is reserved by them. This drawing is not to be copied or disclosed by or to any unauthorised persons without the prior written consent of The Intelligent Design Centre Ltd.

Do not scale from this drawing.

All dimensions are to be checked on site prior to construction, manufacture of any components and ordering of materials and equipment.

Any discrepancies are to be reported to the architect for clarification.

All materials and workmanship to be in accordance with the current British Standards and codes of practice.

| Rev | Date | Drawn by | Comments |
|---|-------------|----------------------------------|----------|
| Client | | | |
| T & T Building Developments Ltd | | | |
| Project | | | |
| Proposed Extensions | | | |
| 1 Mayfair Crescent, Wiltshire | | | |
| Drawing | | | |
| Proposed Plans, section and elevations | | | |
| Date | Drawn by | Scales | |
| Oct 2020 | Jadickinson | 1:50 @ A1 | |
| Job No - Dwg No - Rev | | | |
| 20084-02 | | | |
|  | | | |
| The Intelligent Design Centre | | | |
| <i>Creative thinking in architecture, engineering and the built environment</i> | | | |
| 5-11 Eagle Street | | T: 01254 232007 | |
| Accrington | | F: 01254 392193 | |
| Lancashire | | E: info@emal-sdc.co.uk | |
| BB5 1LN | | W: intelligentdesigncentre.co.uk | |