

existing

section A-A - clitheroe road - existing main car park access

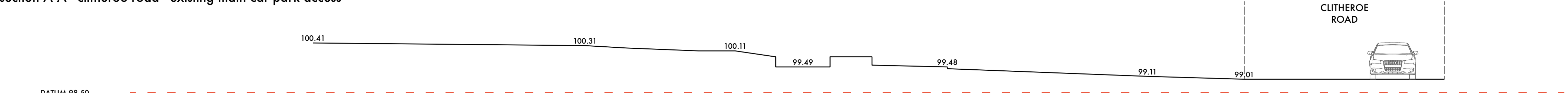

section B-B - clitheroe road - existing main car park access

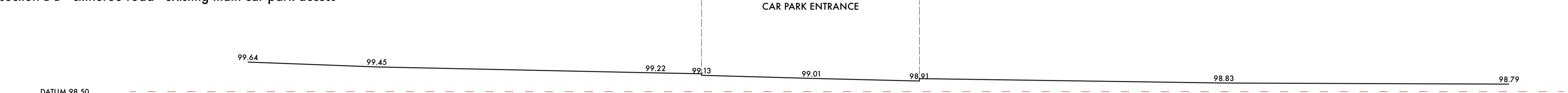

section C-C - worston road - existing access



section D-D - worston road - existing access

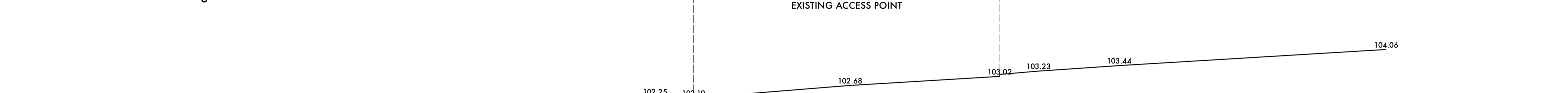

proposed

section 1-1 - clitheroe road - main car park access

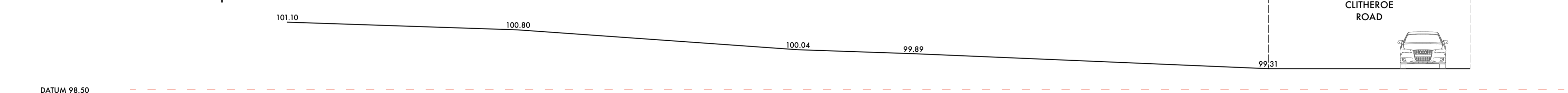

section 2-2 - clitheroe road - main car park access

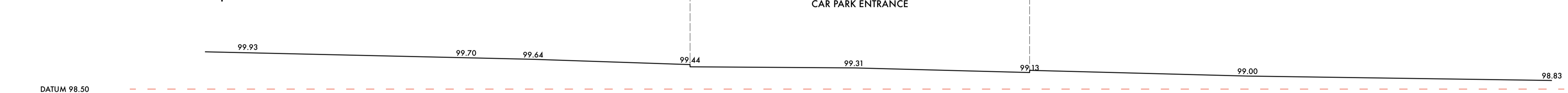

section 3-3 - worston road - servicing/staff access

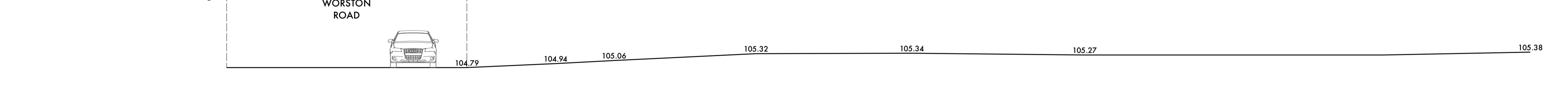

section 4-4 - worston road - servicing/staff access

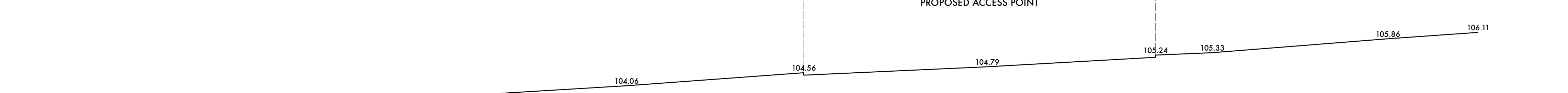

Stanton Andrews do not accept liability for any loss or degradation of information held in the drawing resulting from the translation from the original file format to any other file format or from the recipient reading of it in any other programme or on a later version of the programme. Stanton Andrews accepts no liability for use of this drawing by parties other than the party for whom it was prepared or for purposes other than those for which it was prepared.

DWG issues - when this drawing is issued in DWG format it is an uncontrolled version and is provided to enable the recipient to prepare its own documents/drawings for which it is solely responsible. It is based on background information current at the time of issue. Stanton Andrews accepts no liability for any alterations to, additions to or discrepancies arising out of changes to such background information which occur after it has been issued by Stanton Andrews.

This drawing must be printed in colour, if this text is not RED the drawing must be reprinted.

Do not scale, use figured dimensions only. All dimensions to be checked on site. This drawing should be printed and read at the original size, as stated in the block. Stanton Andrews accept no responsibility for errors that occur as a result of reviewing this drawing or any other size. Stanton Andrews to be notified of any discrepancies before proceeding.

Drawing is to be read in conjunction with all relevant consultants and specialist drawings. (As existing drawings based on information provided by others - no measured survey of the property has been undertaken by the architect. This drawing is subject to copyright.)

revision	date	note
A	11.2021	issued for information
B	03.2022	updated to suit highways access amendments

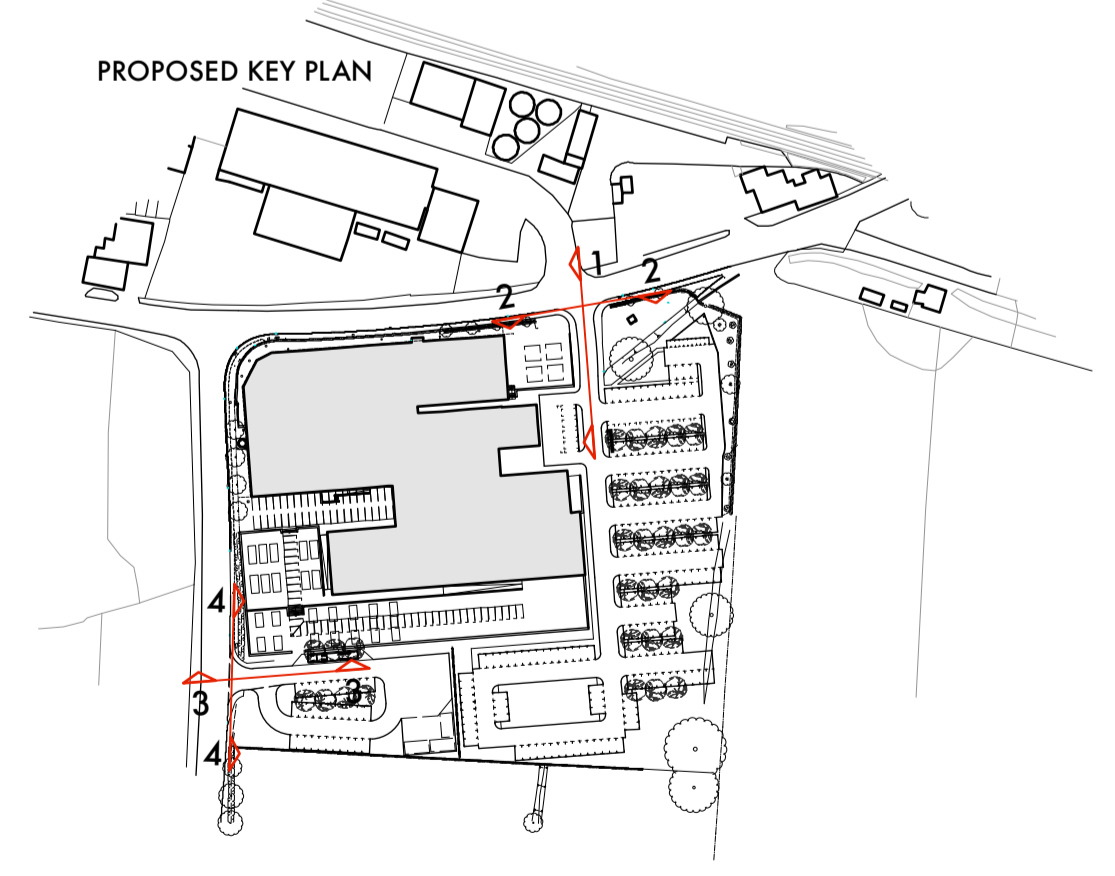
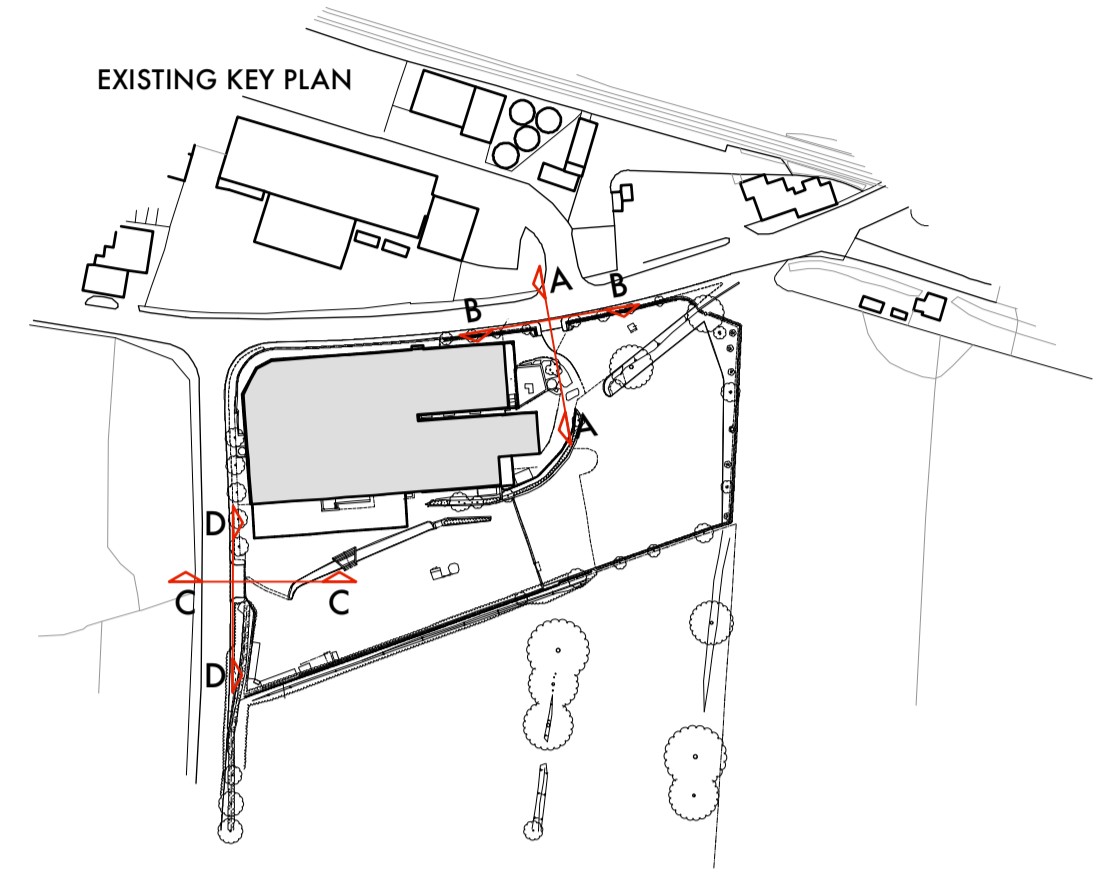

SA stanton andrews architects

44 york street clitheroe BB7 2DL
t. 01200 444490 e. mail@stantonandrews.co.uk w. stantonandrews.co.uk

project: shackletons home & garden
project number: 18.59

name: access sections - existing and proposed

scale: 1 to 100 @ A1 date: 02.19 status: planning

Chartered Practice

drawing number: **PL.13**

revision: **B**