

Internal floor area of some 5000 sq.ft.

a development by

DVL Properties Ltd.
 Developers and Construction Management
 Tel: 7977 246496 davidliversidge@msn.com

Planning Drawing Only

David LIVERSIDGE
 architecture
 Design
 development
 construction
 259 Rosendale Road, Burnley, Lancs. BB11 5BZ
 also at Haywards Heath, West Sussex, RH16 4DZ
 t: 07977 463 496
 e: davidliversidge@msn.com

Proposed Building PLAN

Site at Preston Road, Ribchester, PR3 3XL

scale: 1/100th @ A3 drawing no:
 date: April 2020 20/06/04

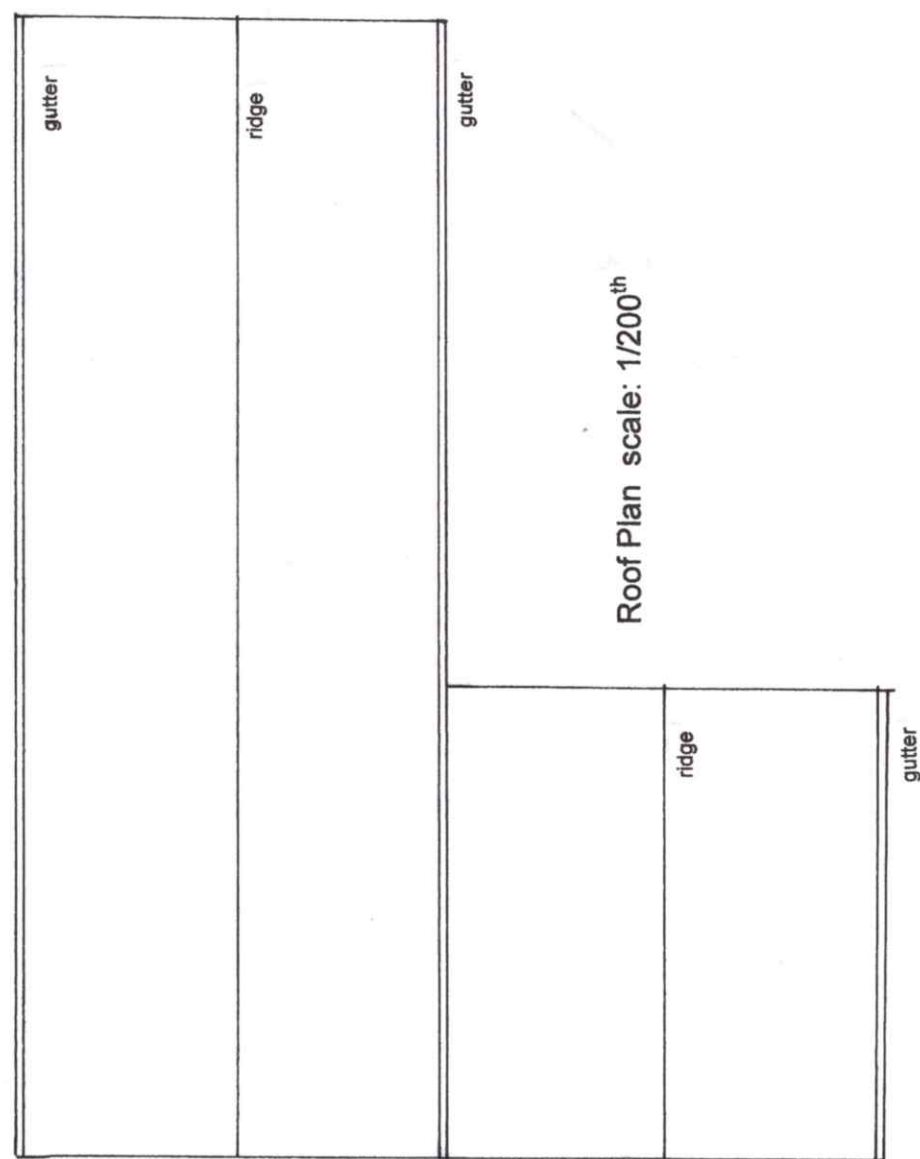

Roof Plan scale: 1/200th

Layout Plan



SCALE 1:100