

proposed rear elevation.

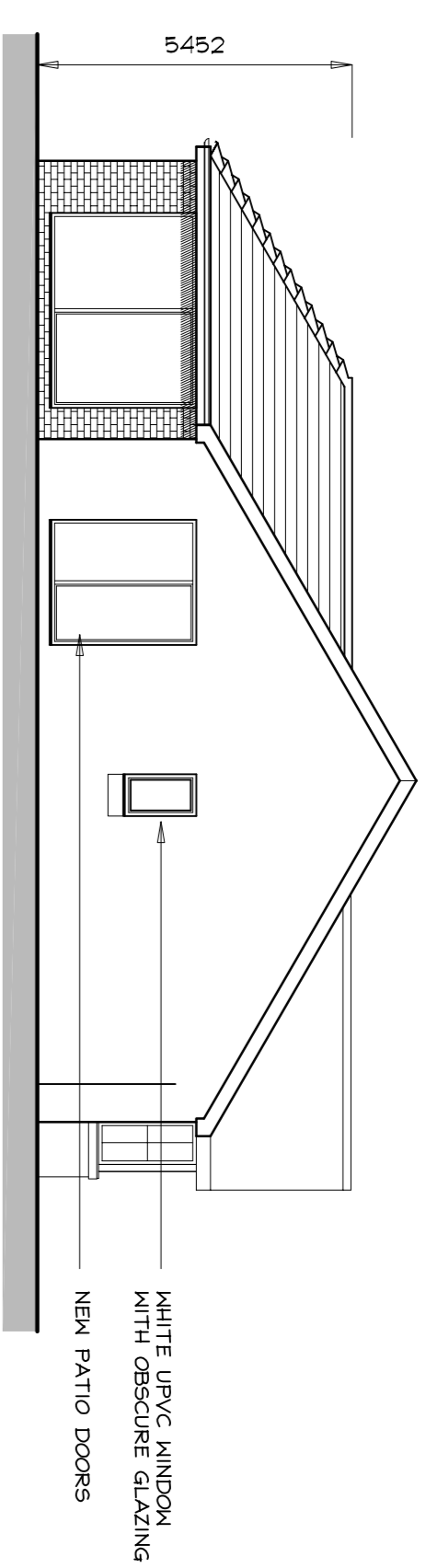

proposed side elevation.

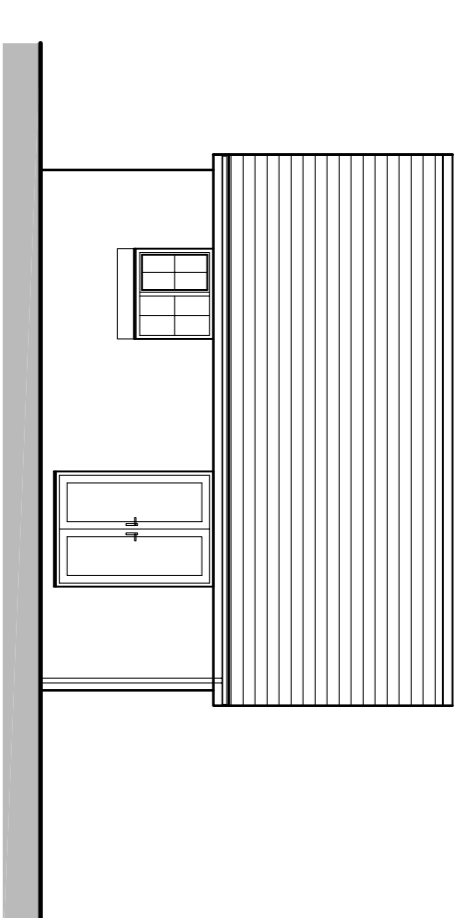

existing rear elevation.

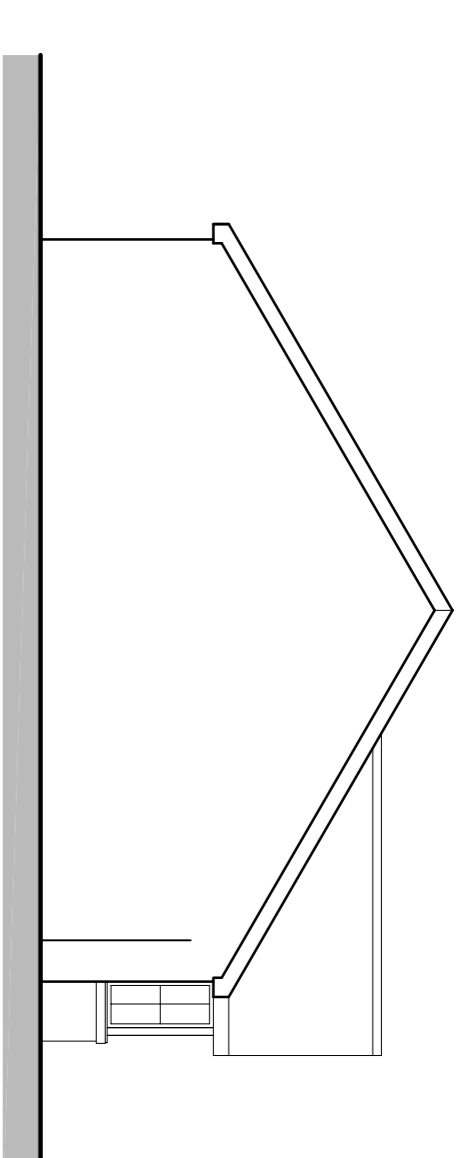

existing side elevation.

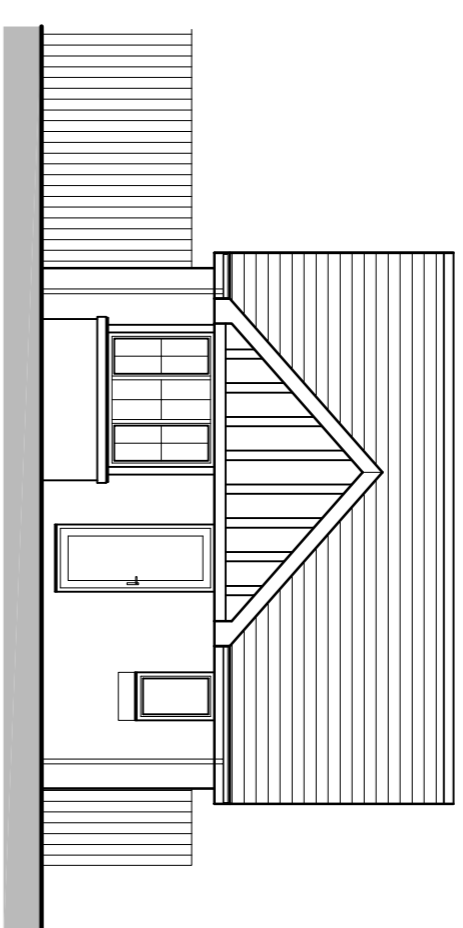

proposed front elevation.

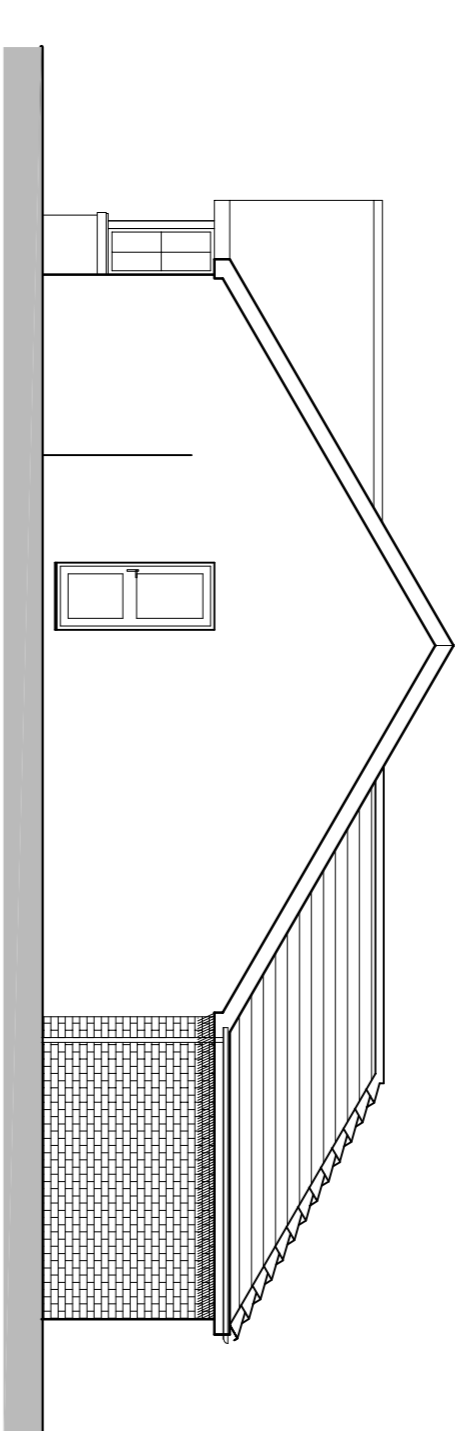

proposed side elevation.

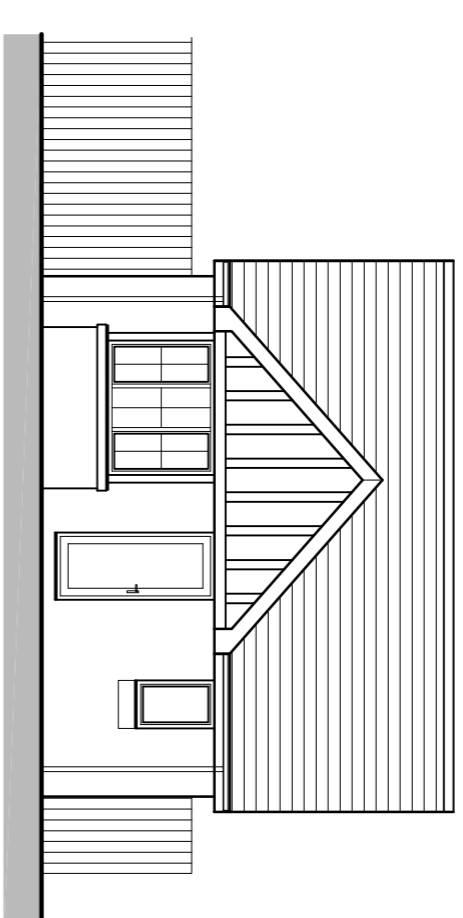

existing front elevation.

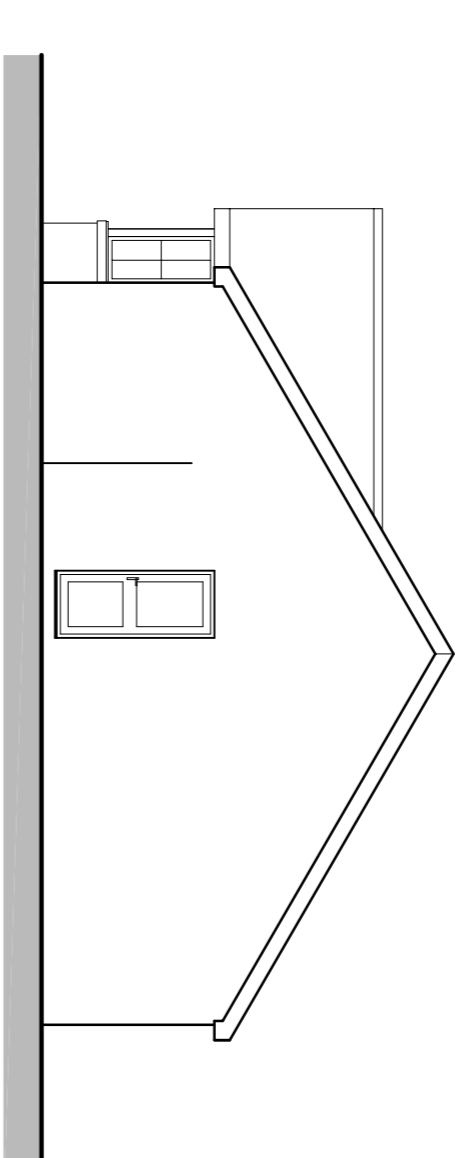

existing side elevation.

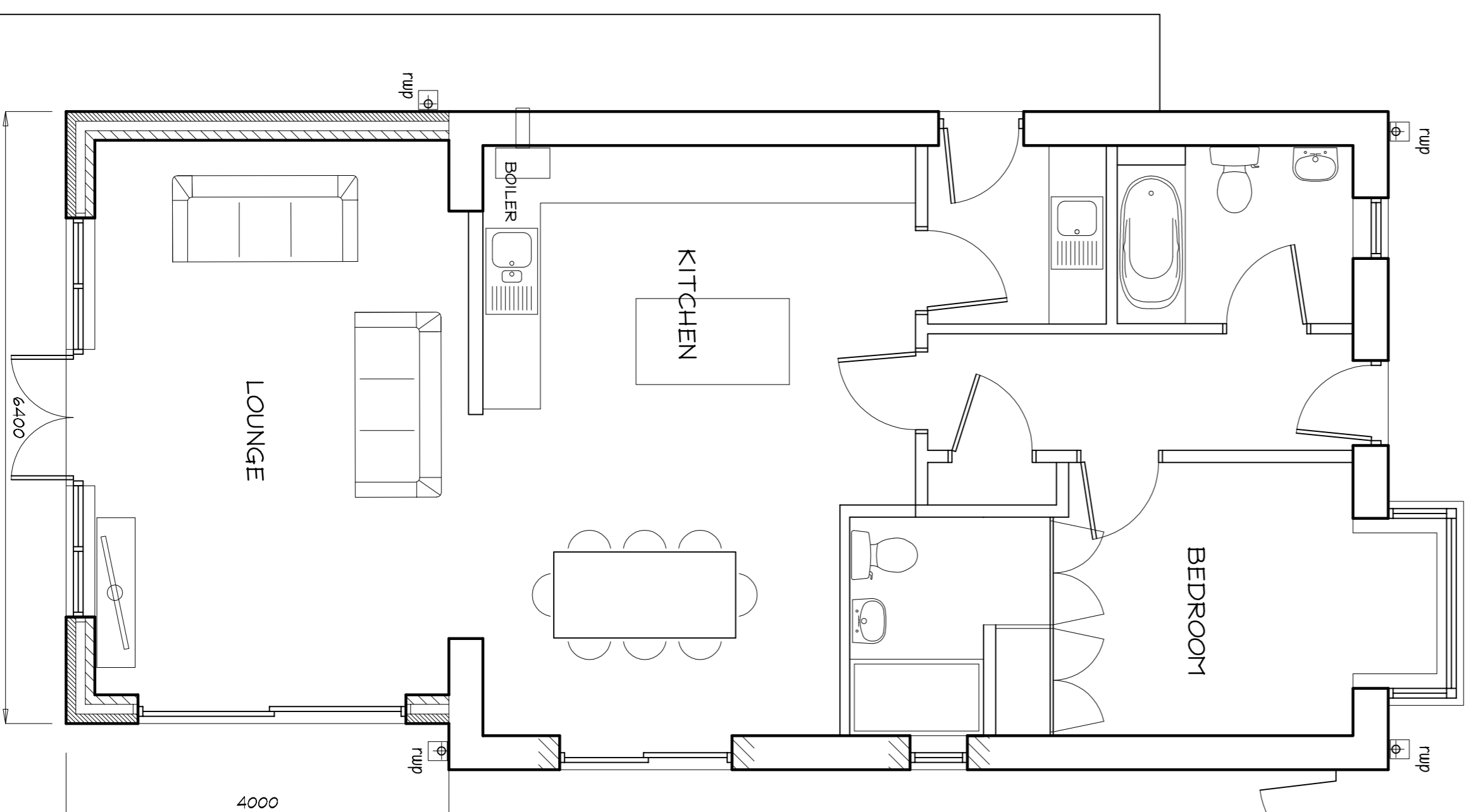

proposed ground floor plan.

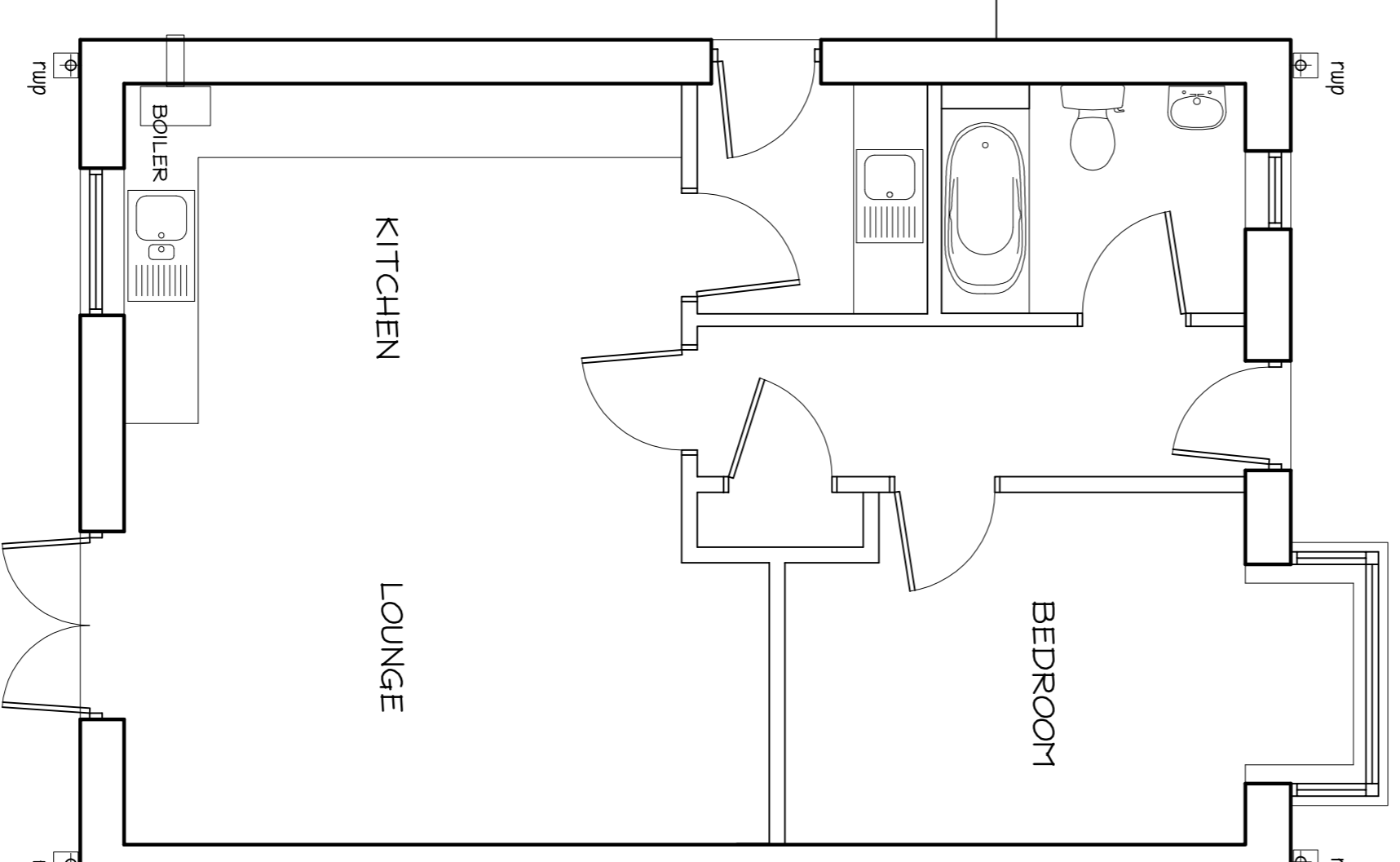

existing ground floor plan.

CLOSE BOARDED TIMBER FENCE

CLOSE BOARDED TIMBER FENCE

CLOSE BOARDED TIMBER FENCE

CLOSE BOARDED TIMBER FENCE

Revisions A AMENDED DOORS / WINDOWS 8/10/20

Project PROPOSED SINGLE STOREY EXTENSION AT 8 SPRINKERBOK, CLITHEROE

Drawing planning scheme

Client MR & MRS D. SOLESBI

adm design

Royal House, Hurden Road, Kellbrook, Barnoldswick, Lancs. BB8 6TS

Tel: 01783 857214 Email: admdesign@cornell.com

Scale(s) 1:50 & 1:100 Date OCTOBER 2020

Drawing no ADP/20/23/02 Rev. A