

**XCOT Map**  
 SBI: 107155914  
 Page 1 of 4

- Legend**
- Blue Hatched Parcels
  - Yellow Hatched Parcels
  - Land Cover (Permanent grassland)
  - Land Cover (Moist Land)
  - Land Cover (Continuous Forest)
  - Land Cover (Non-agricultural)
  - Land Cover (Urban)

**Parcel Information**

Street ID	Parcel ID	Total Area (ha)	Original Region
307242	4585	0.88	0
307242	7284	0.37	0
307244	3212	0.22	0
307244	8502	1.28	0
307244	3805	0.22	0
307244	8028	2.42	0
307244	8812	1.88	0
307244	8802	0.28	0
307244	7381	1.81	0
307244	7848	2.32	0
307244	7717	0.88	0
307244	8801	0.27	0
307244	8034	0.82	0
307244	8121	0.28	0
307244	8491	1.72	0
307244	8713	0.48	0
307244	8713	2.31	0
307244	9121	2.28	0

**Scale - 1:5000**  
 0m 50m 100m 150m 200m  
 You are not permitted to copy, sub-license, distribute or sell any of this data to third parties in any form.  
 © Crown copyright and database right 2019. All rights reserved.  
 Ordnance Survey Licence Number 100023128  
 Licensed for RPA for POA through Navit Perspectives™

Date: 30/01/2020











**Rural Payments Agency**

**XCOM Map**

SBI: 1071555

Page 2 of 4

**Legend**

-  Rural N.A. Parcel(s)
-  Adjacent N.A. Parcel
-  Land Cover (Permanent grassland)
-  Land Cover (Arable Land)
-  Land Cover (Semi-natural Features)
-  Land Cover (Non-agricultural)
-  Land Cover (Other)

**N.A. Information**

Sheet ID	Parcel ID	Total Area/ha
SD7243	3737	0.07
SD7243	4347	0.30
SD7243	4670	0.13
SD7243	5764	1.36
SD7243	6260	0.86
SD7243	6875	2.34
SD7243	7107	0.73
SD7243	9721	0.03
SD7243	242	1.34
SD7243	243	0.21

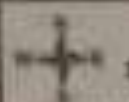

**Scale - 1:50,000**



You are not permitted to copy, sub-license  
 or otherwise disseminate this data to third parties in  
 any form or by any means, electronic or mechanical,  
 including photocopying, recording, or by any information  
 storage and retrieval system, without the prior written  
 permission of the Ordnance Survey. Ordnance Survey  
 Licence number: 100019124. © Crown Copyright and  
 Database right 2019. Ordnance Survey Licence number  
 100019124.

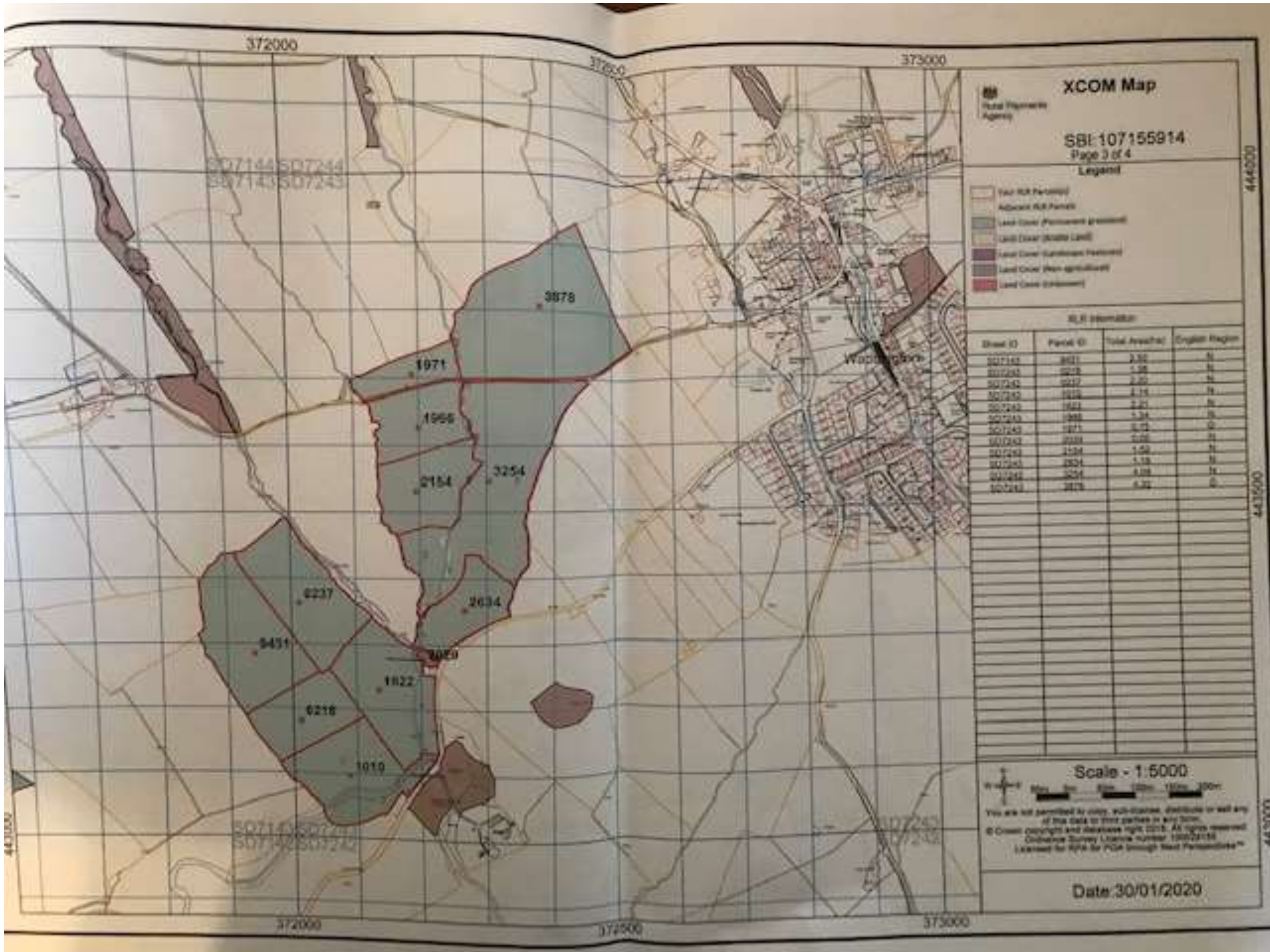

### XCOT Map

SBI 107155914

Page 3 of 4

#### Legend

- Your RFL Parcel
- Adjacent RFL Parcel
- Land Cover (Permanent grassland)
- Land Cover (Arable Land)
- Land Cover (Sunflower Pasture)
- Land Cover (Non-agricultural)
- Land Cover (Urban)

#### RFL Information

Sheet ID	Parcel ID	Total Area (ha)	English Region
SD7142	1021	2.32	N
SD7143	1022	1.38	N
SD7142	1027	2.20	N
SD7142	1028	4.15	N
SD7142	1029	2.21	N
SD7143	1030	1.34	N
SD7143	1071	0.15	O
SD7142	1038	0.28	N
SD7142	1124	1.59	N
SD7142	1034	1.13	N
SD7142	1034	4.09	N
SD7142	1078	0.27	O

Scale - 1:5000



You are not permitted to copy, sell, distribute or sell any of this data to third parties in any form.  
 © Crown copyright and database right 2018. All rights reserved.  
 Ordnance Survey Licence number 100023114  
 Licensed for RFL for PCP through Next Personalities™

Date: 30/01/2020

