

MATERIAL KEY

External Materials

1. Natural slate roof
2. Log burner flue
3. Concealed metal gutter (and concealed rainwater pipes), colour silver
4. Full height open jointed green larch rainscreen cladding on timber frame
5. Glass-to-glass corner glazing in aluminium frame, colour: silver
6. Double glazed side hung door in aluminium frame, colour: silver
7. Double glazed aluminium framed windows anodized frames, colour: silver
8. Untreated open jointed larch decking and steps
9. Timber clad external door to match main elevations
10. Fixed glazed roof light
11. Screw piles
12. Soil and vent pipe - colour black

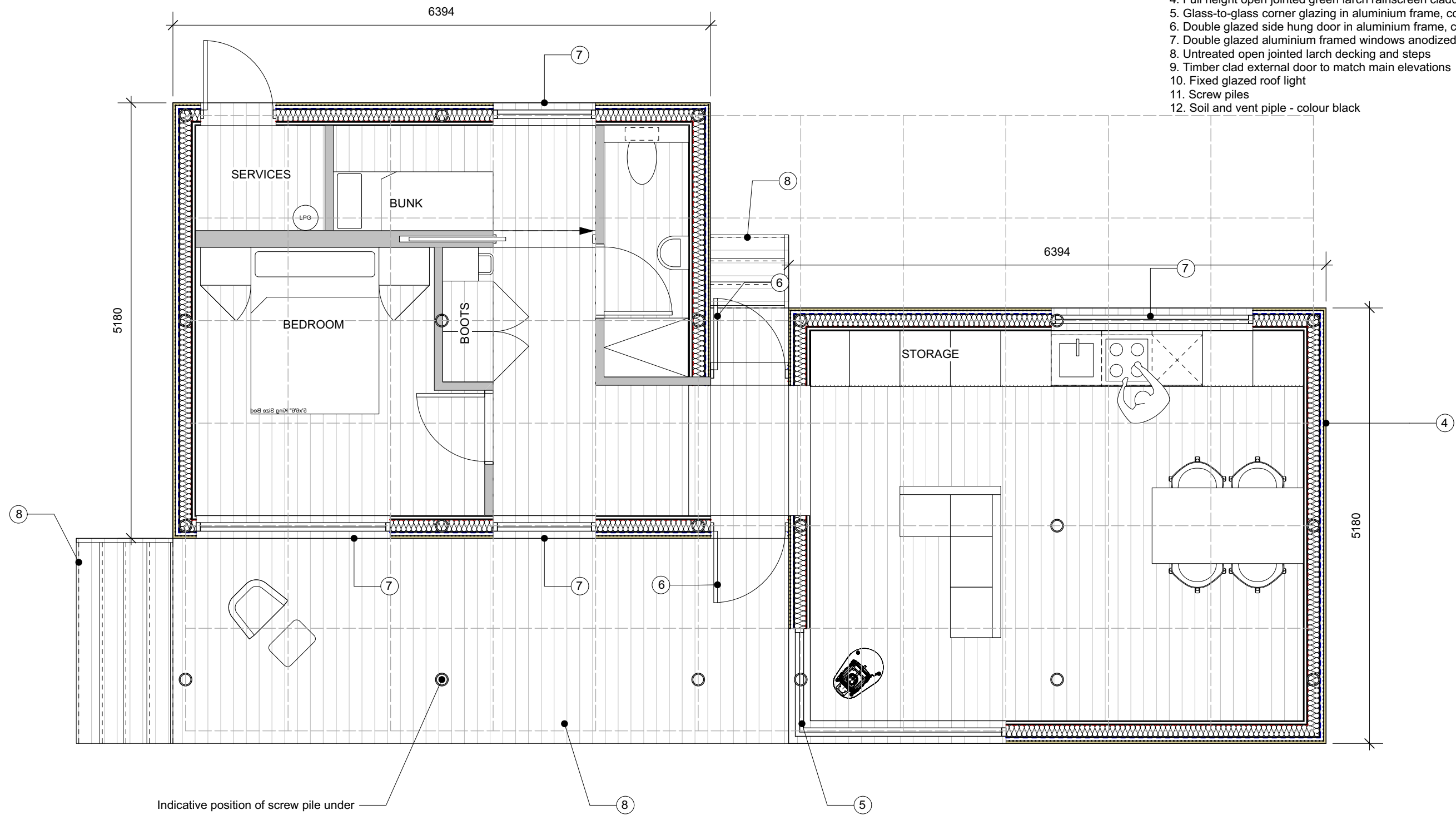

Indicative position of screw pile under



Moorshead Sawmills, Yealmpton, Plymouth PL8 2ES

hello@lifespacecabins.co.uk

© Resides with the originator of the drawing

NOTES:

RESPONSIBILITY IS NOT ACCEPTED FOR ERRORS MADE BY OTHERS IN SCALING FROM THIS DRAWING. FIGURED DIMENSIONS TO BE USED ONLY. ALL DIMENSIONS TO BE VERIFIED ON SITE. THIS DRAWING IS FOR INFORMATION PURPOSES ONLY AND IS NOT FOR CONSTRUCTION.

DATE

XX.XX.XX

REV

-

DETAILS

PRELIMINARY ISSUE

--- APPLICATION BOUNDARY

**NOTE: ALL STRUCTURAL / DEMOLITION WORKS INDICATIVE ONLY AND SUBJECT TO STRUCTURAL ENGINEER CONFIRMATION**

PLANNING

PROJECT  
CHIPPING, LANCASHIRE  
SEED HILL

CLIENT  
MR. D. BERRY

Do not scale off this drawing. Use figured dimensions only. Verify all dimensions on site. Any discrepancies shall be brought to the attention of the Architect.

PROJECT NO.  
1907  
SCALE  
1:50@A3

TITLE  
**PROPOSED  
GROUND FLOOR PLAN**

DWG NO.  
**100**

REVISION