

MATERIAL KEY

- External Materials**
1. Natural slate roof
 2. Log burner flue
 3. Concealed metal gutter (and concealed rainwater pipes), colour silver
 4. Full height open jointed green larch rainscreen cladding on timber frame
 5. Glass-to-glass corner glazing in aluminium frame, colour: silver
 6. Double glazed side hung door in aluminium frame, colour: silver
 7. Double glazed aluminium framed windows anodized frames, colour: silver
 8. Untreated open jointed larch decking and steps
 9. Timber clad external door to match main elevations
 10. Fixed glazed roof light
 11. Screw piles
 12. Soil and vent pipe - colour black

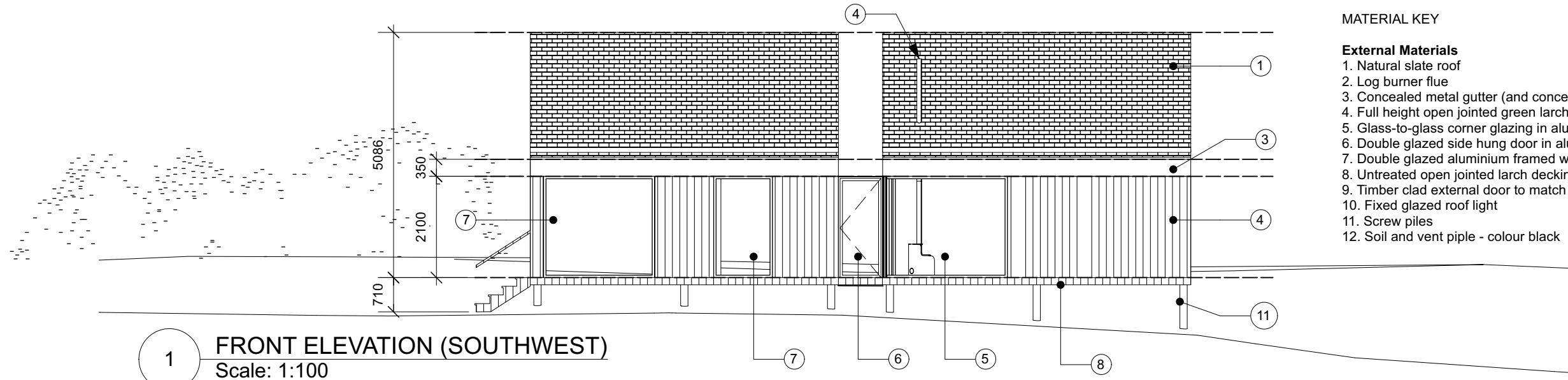

1 FRONT ELEVATION (SOUTHWEST)
Scale: 1:100

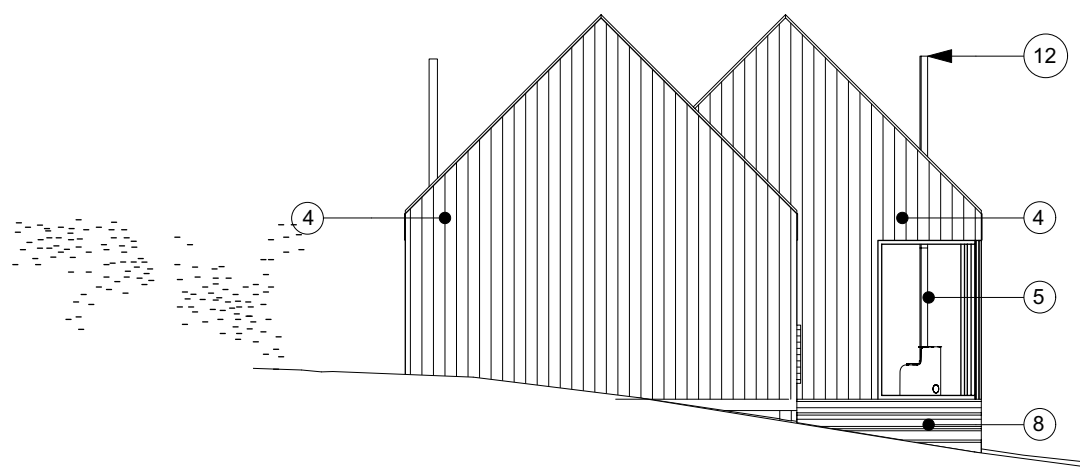

2 NORTHWEST ELEVATION
Scale: 1:100

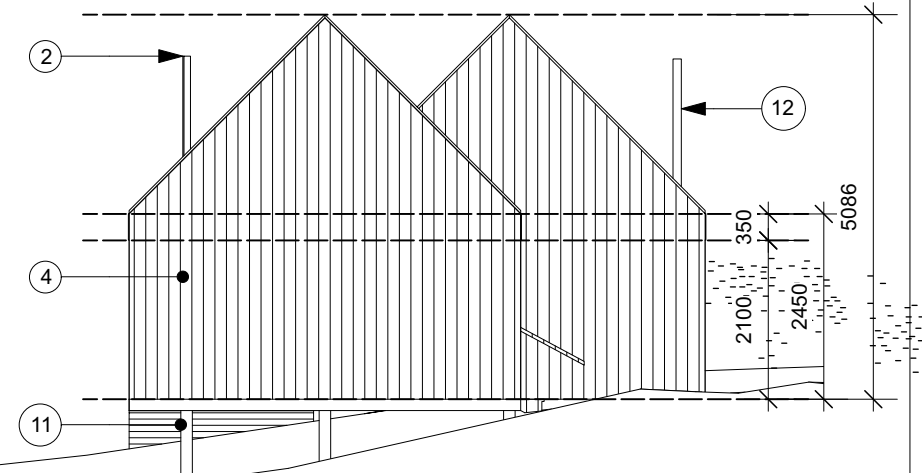

3 SOUTHEAST ELEVATION
Scale: 1:100

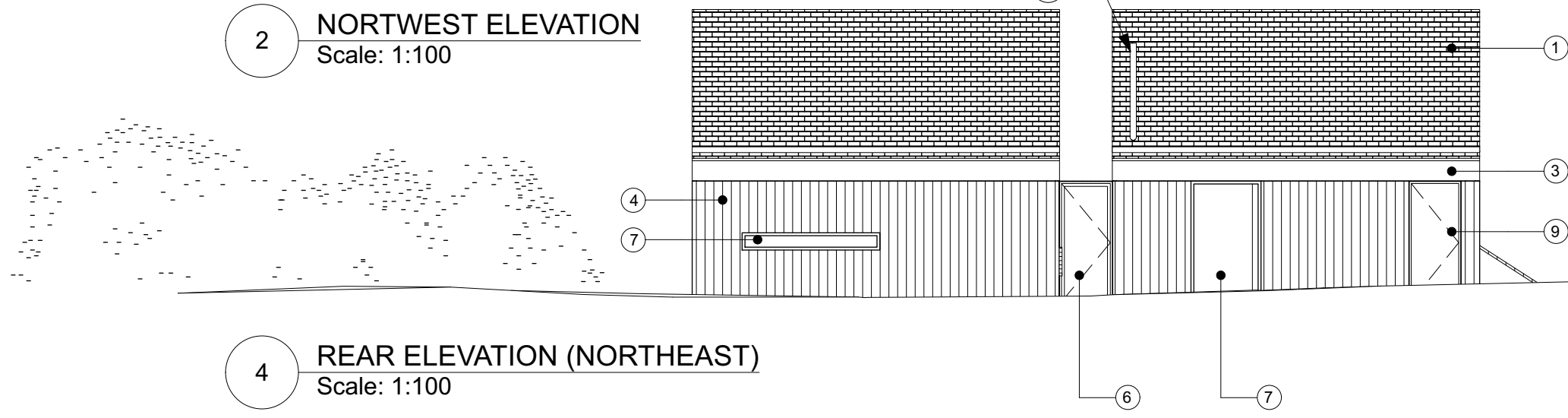

4 REAR ELEVATION (NORTHEAST)
Scale: 1:100

NOTES:

RESPONSIBILITY IS NOT ACCEPTED FOR ERRORS MADE BY OTHERS IN SCALING FROM THIS DRAWING. FIGURED DIMENSIONS TO BE USED ONLY. ALL DIMENSIONS TO BE VERIFIED ON SITE. THIS DRAWING IS FOR INFORMATION PURPOSES ONLY AND IS NOT FOR CONSTRUCTION.

DATE
21.12.20

REV
A

DETAILS
Heights added

--- APPLICATION BOUNDARY

PLANNING

PROJECT
CHIPPING, LANCASHIRE
SEED HILL

PROJECT NO.
1907
SCALE
1:100@A3

TITLE
PROPOSED
ELEVATIONS

CLIENT
MR. D. BERRY

Do not scale off this drawing. Use figured dimensions only. Verify all dimensions on site. Any discrepancies shall be brought to the attention of the Architect.

DWG NO.
200

REVISION
A



Moorshead Sawmills, Yealmpton, Plymouth PL8 2ES

hello@lifespacecabins.co.uk

© Resides with the originator of the drawing