

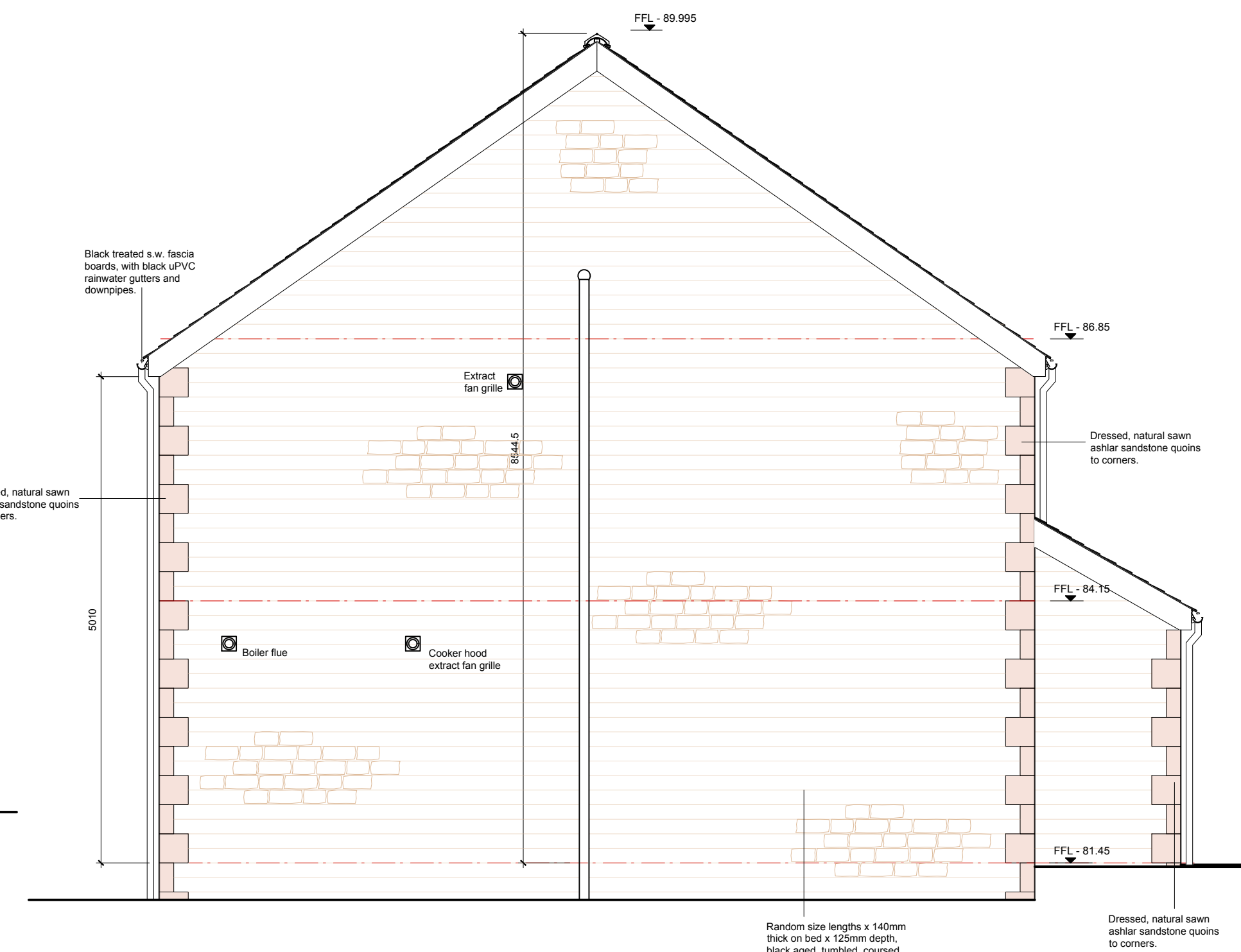

No. 9 Fox Street



Proposed Front (North) Elevation to Fox Street



Proposed Side (East) Elevation Facing Gable of 9 Fox Street



Proposed Rear (South) Elevation

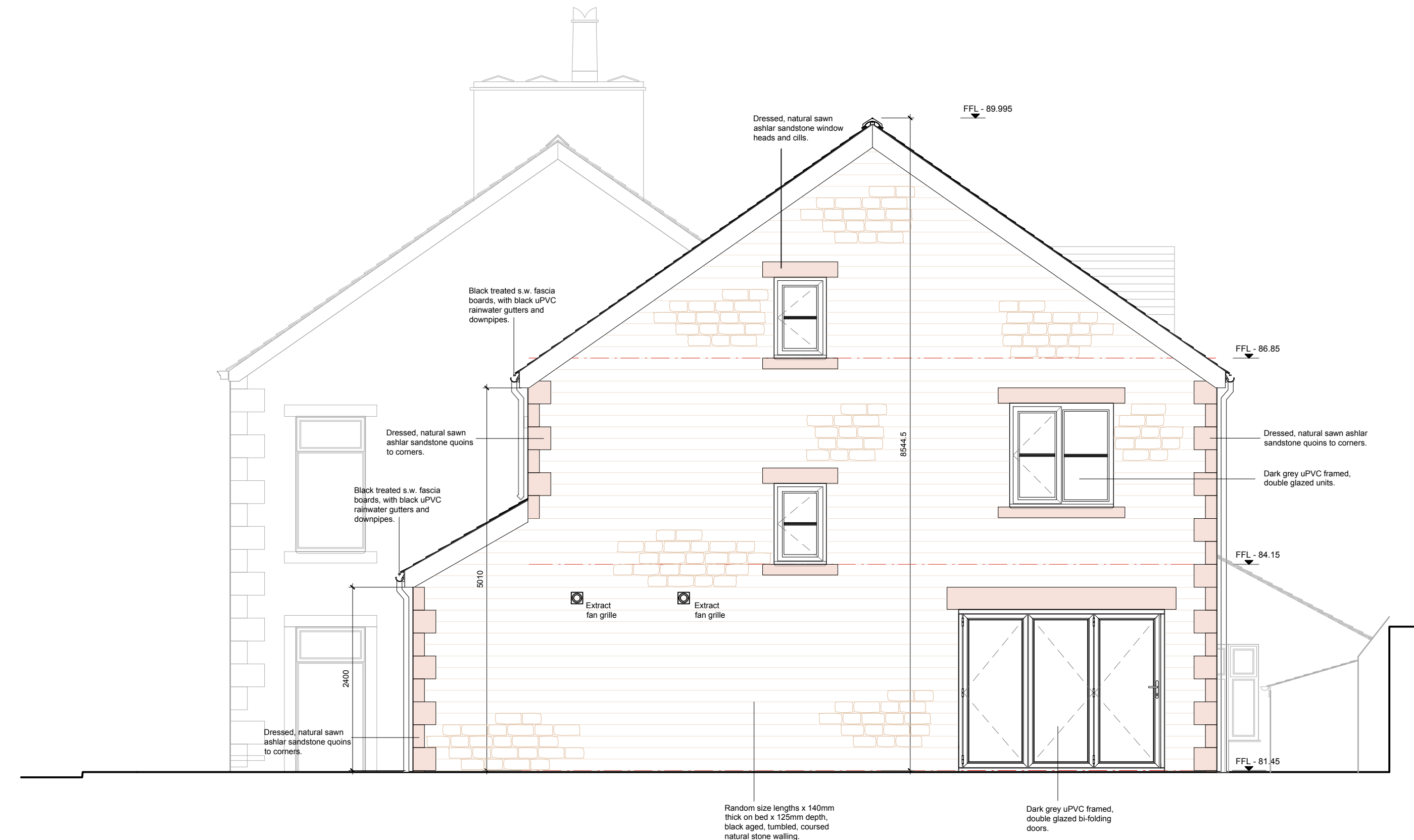

Proposed Side (West) Elevation with 9 Fox Street in Background

Revisions  
B - 27.11.2020 - Additional minor amendments. RS  
A - 27.11.2020 - Minor amendments for Building Regulations Issue. RS

Client  
Procter Property Limited

Job title  
Land Adjacent to  
9 Fox Street  
Clitheroe

Drawing title  
Proposed Elevations

BUILDING REGULATIONS STAGE

Scale  
1:50 @ A1

Date  
Nov 2020

Drawn  
RS

spa  
SUNDERLAND PEACOCK ARCHITECTS  
SUNDERLAND PEACOCK & ASSOCIATES LTD.  
HAZELMER, PUBLIC ROAD, CLITHEROE  
LANCASHIRE, BB7 2AD  
T 01200 423178 F 01200 427328  
E info@sunderlandpeacock.com  
www.sunderlandpeacock.com

6199 - BR3 Rev. B