

AS EXISTING

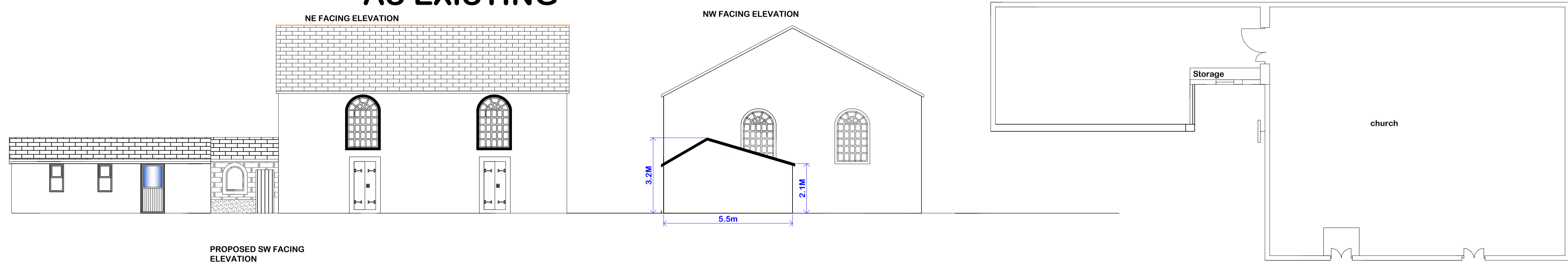

AS PROPOSED

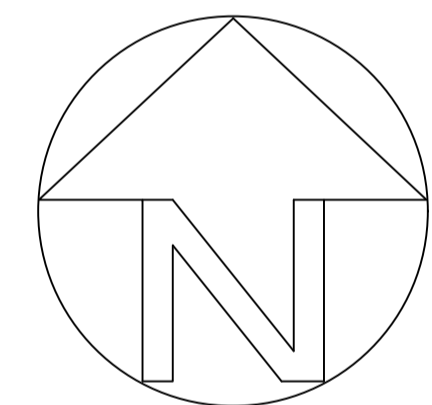
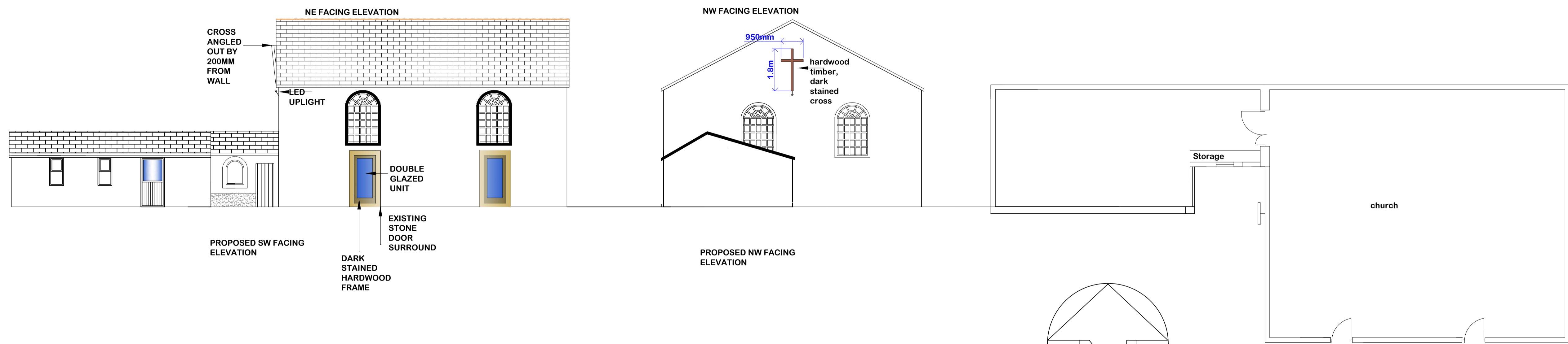

| | | |
|--|--|--|
| <p>DRAWN BY:</p>  <p>5 Bobbin Mill Cottages, Stubbins Lane, Cloughton-on-Brock, Preston PR3 0PL Telephone 01995 640135 Mobile 07813 296 287 e-mail: mel@mlplanning.co.uk</p> | <p>CLIENT: CHIPPING CONGREGATIONAL CHURCH</p> <p>PROJECT: LISTED BUILDING CONSENT FOR FIXING OF OBJECT (WOODEN CROSS) TO FRONT ELEVATION (NW) AND REPLACEMENT OF TWO TIMBER DOORS, WITH GLASS DOORS</p> <p>LOCATION: CHIPPING CONGREGATIONAL CHURCH LANE, CLUB LANE, CHIPPING PR3 2QH</p> | <p>DATE: 9TH DEC 2020 DWG NO.: ML/CCC/5909 SCALE: 1:100</p> <p>A1</p> |
|--|--|--|

