

Materials Key:

- Roof: Blue Slate
- Walls: Facing Brick
- Windows: Powder Coated Aluminium in Anthracite
- Doors: Powder Coated Aluminium in Anthracite
- RWGS: PVCu Gutters and Downspouts in Anthracite

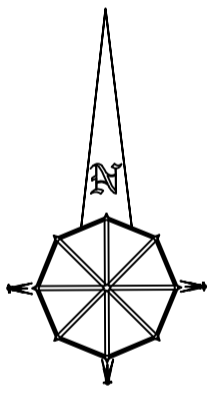
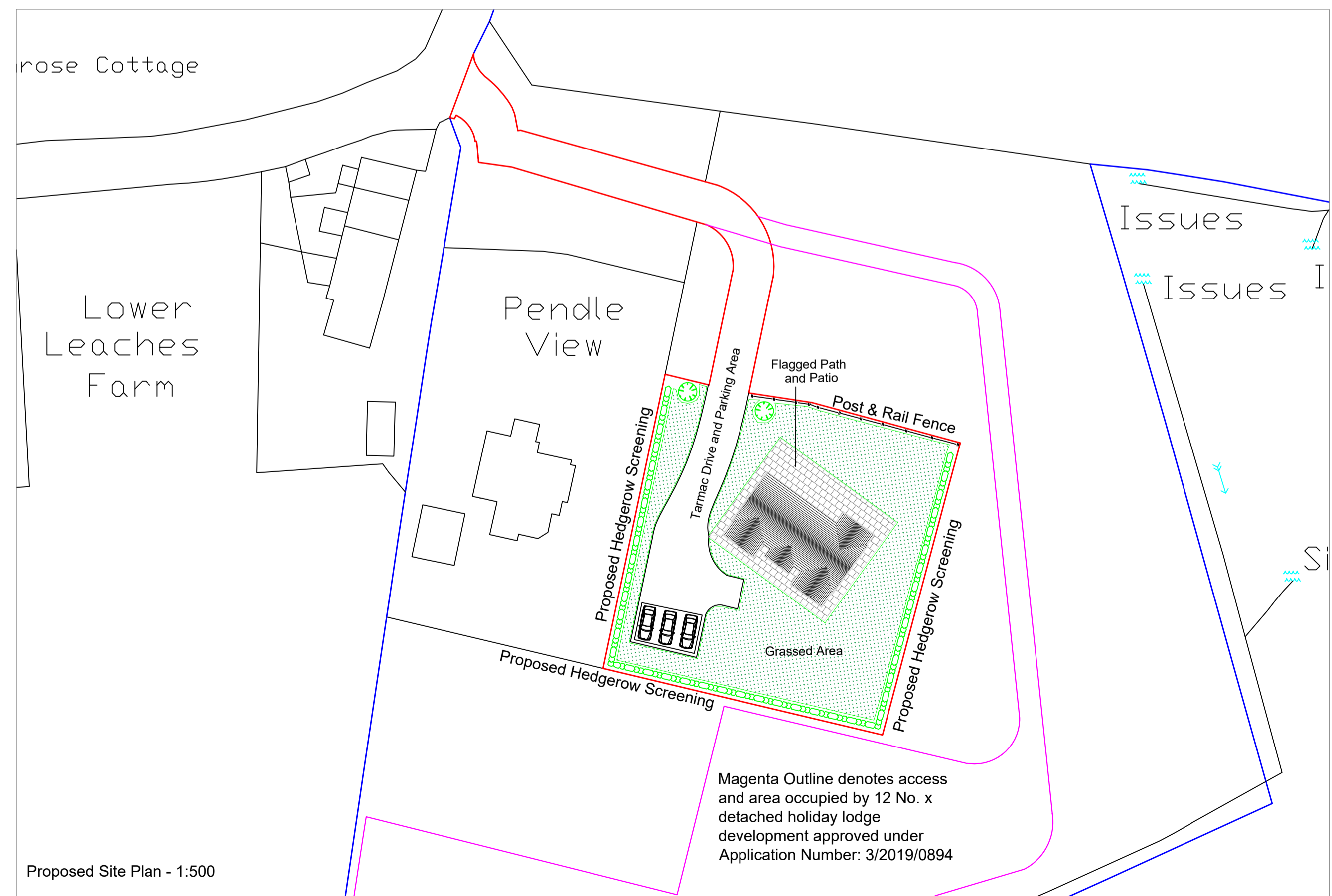
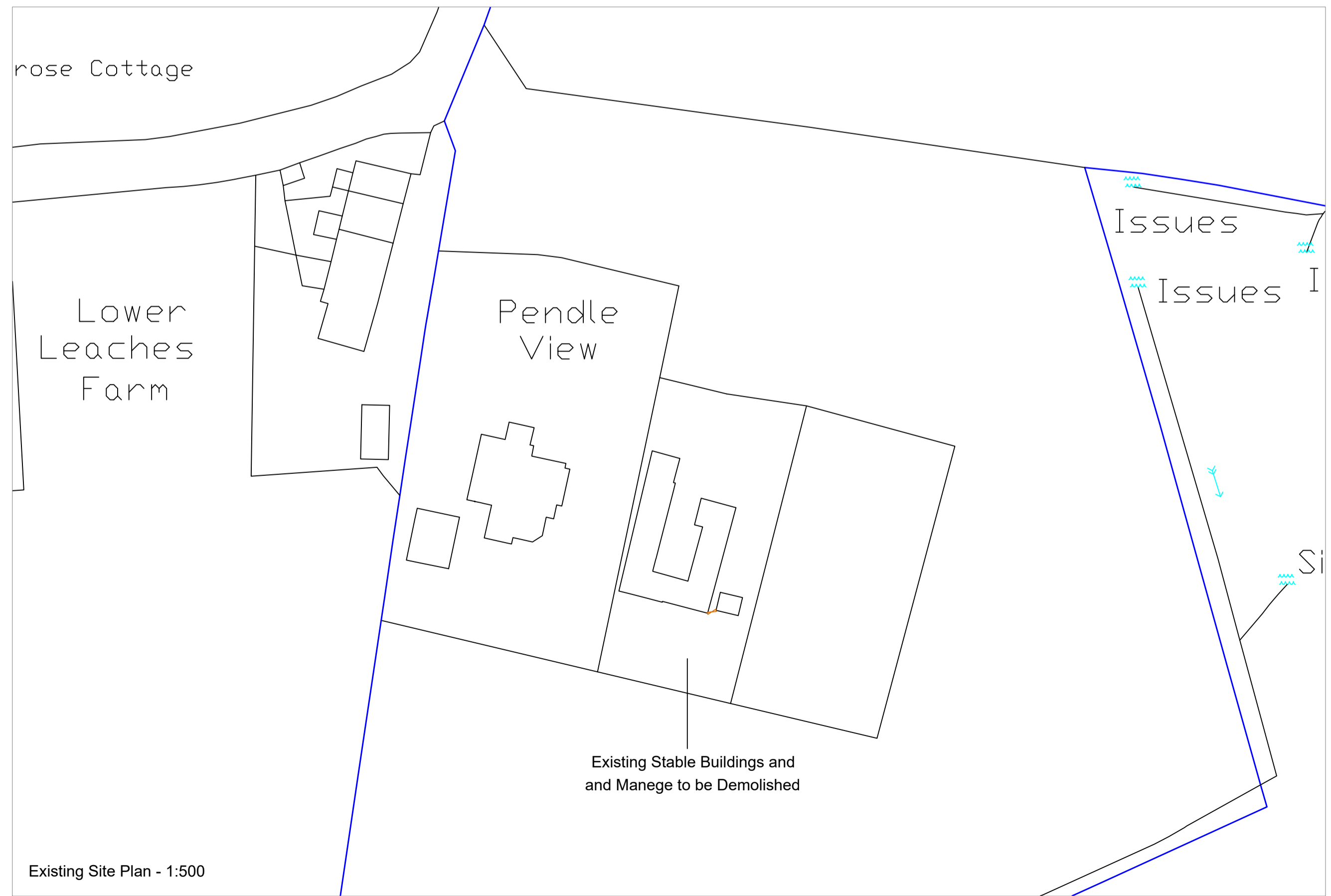
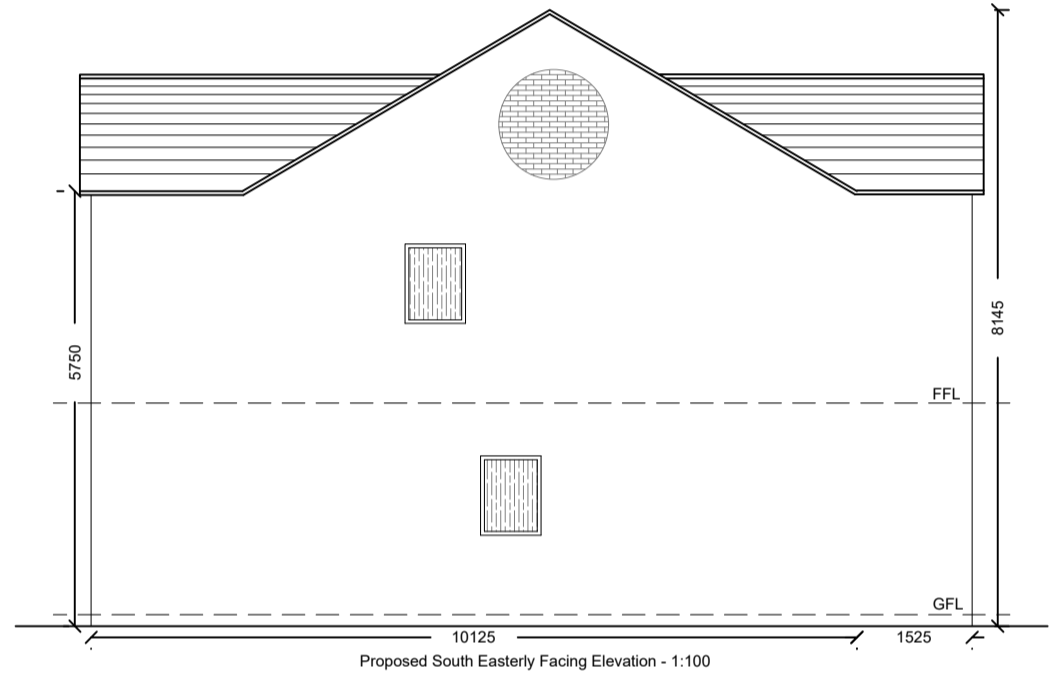
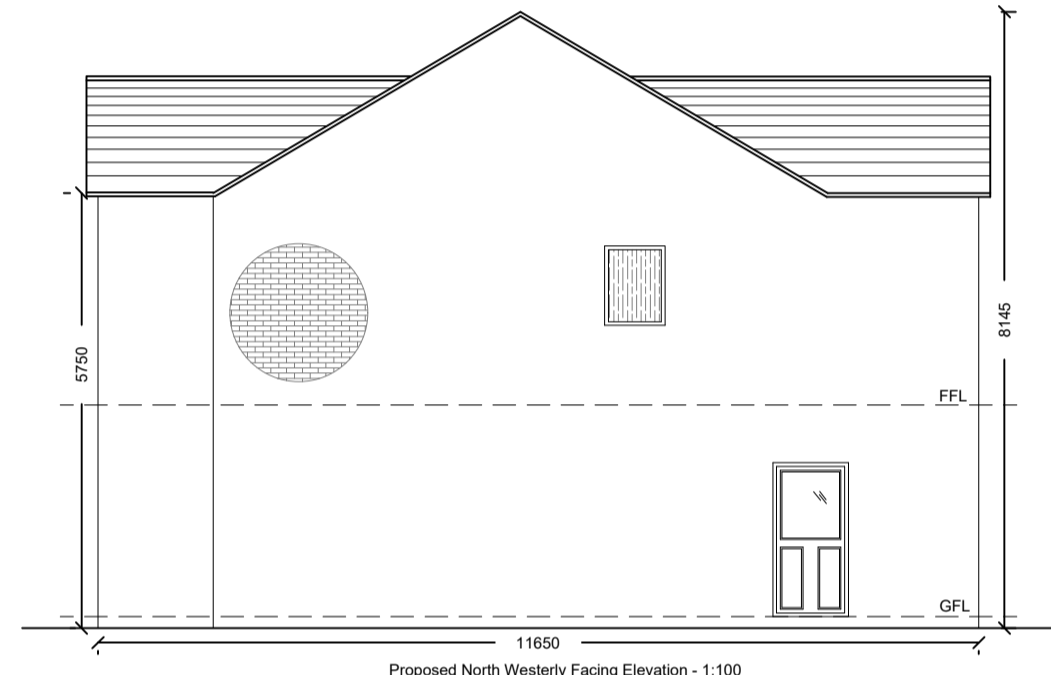
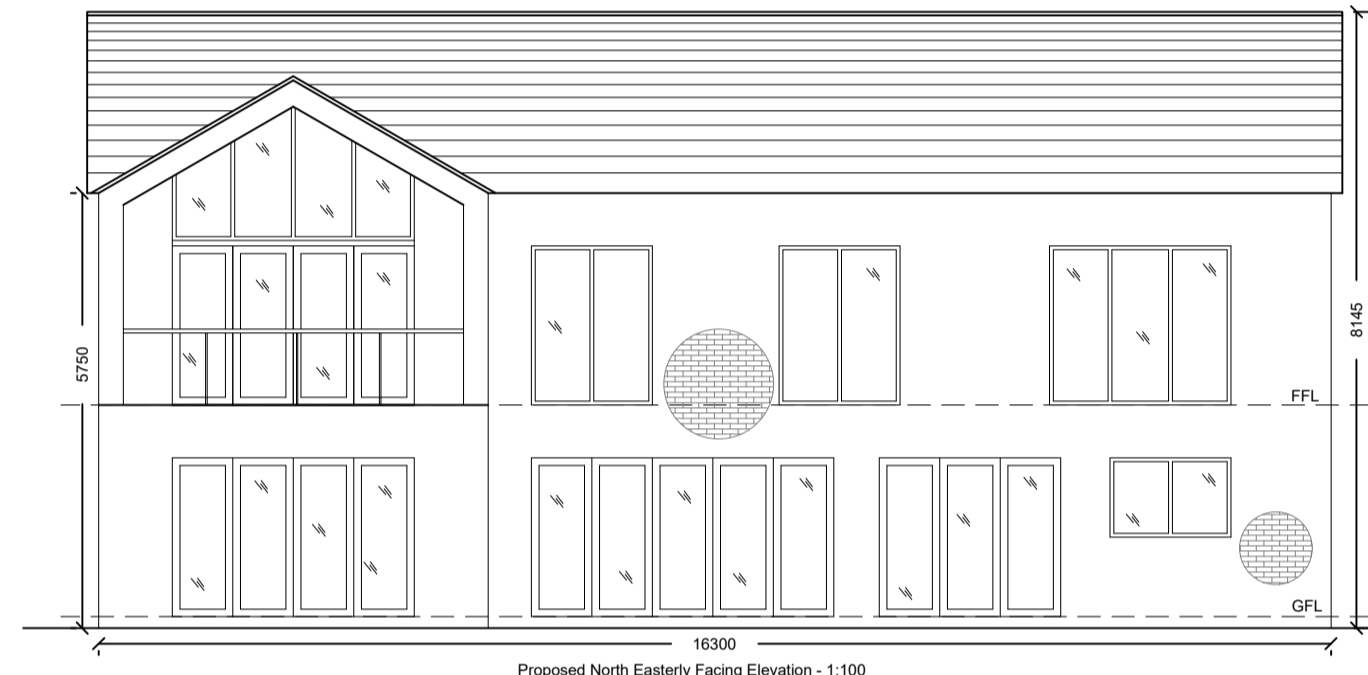

Notes:
 All work is to be carried out to the latest current British standards Codes of Practice and recognised working practices.
 All work and materials should comply with Health and Safety legislation.
 All dimensions are in millimetres where explicitly shown otherwise.
 The contractor should check and certify all dimensions as work proceeds and notify the architect of any discrepancies.
 Do not scale off the drawings, if in doubt ask.

G H A
 Gary Hoerty Associates
 Gary Hoerty Associates Chartered Surveyors
 Suite 9 - Grindleton Business Centre
 The Spinney
 Grindleton
 Clitheroe
 Lancashire BB7 4DH
 T: 01200 449700
 Email: info@ghaonline.co.uk

Project: (No: Monk/924/2885)
 Planning - Proposed planning application for a holiday cottage at
 Pendle View,
 Primrose Lane,
 Mellor BB2 7EQ.

Title: Proposed Plans and Elevations.

Drawing No: Monk/924/2885/01 **Drawn:** PF

Client: Mrs L Monk

Date: 08.12.2020 **Scale:** 1:100 & 1:500 @ A1

Amendments: