

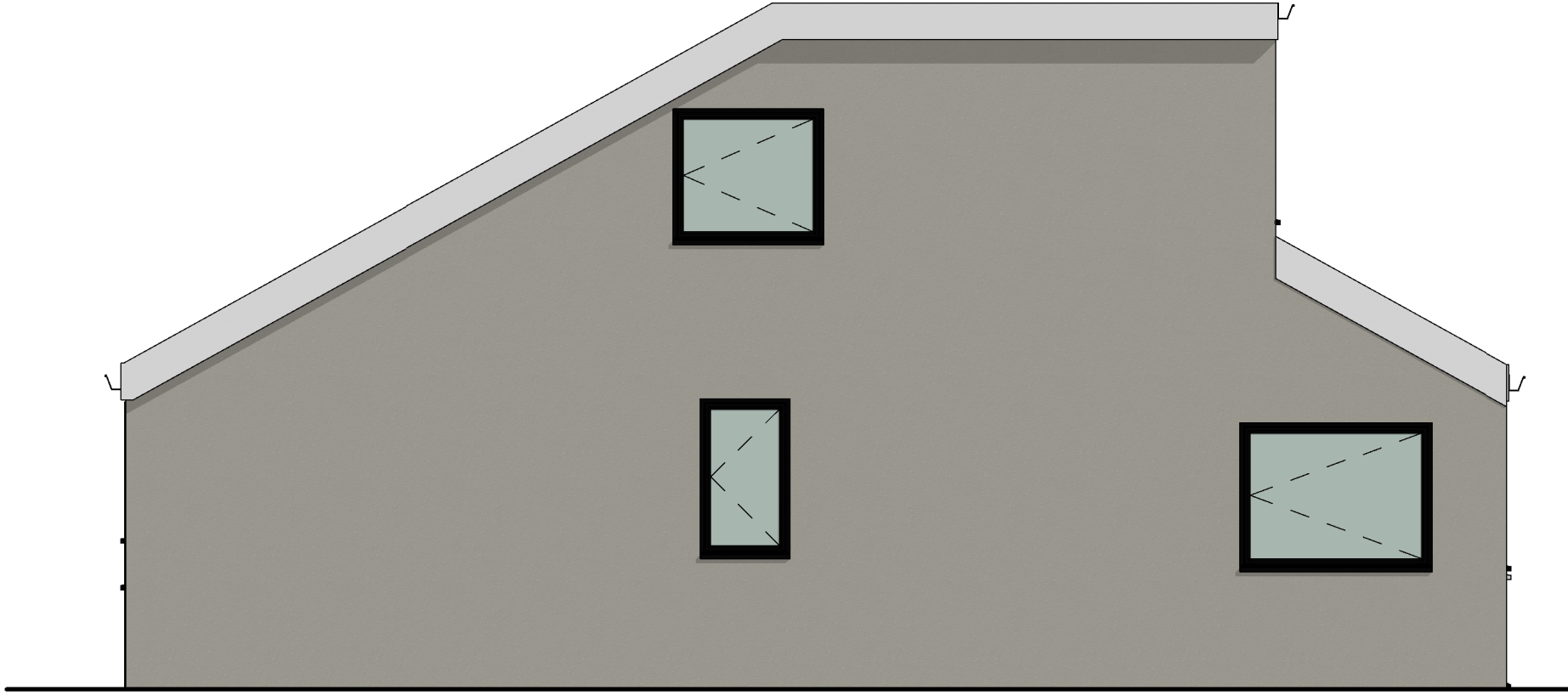

2 EXISTING SOUTH
1 : 50

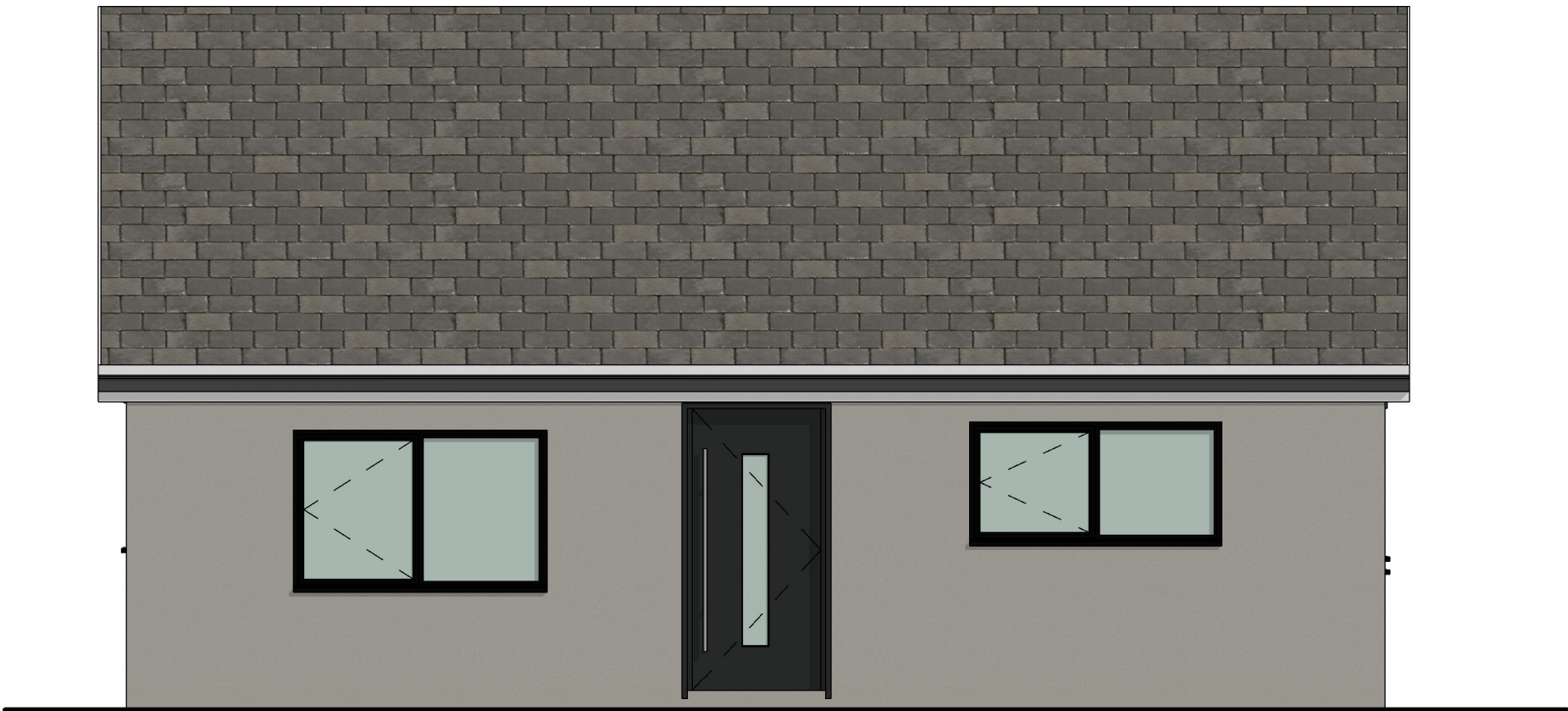

1 EXISTING WEST
1 : 50



3 EXISTING NORTH
1 : 50

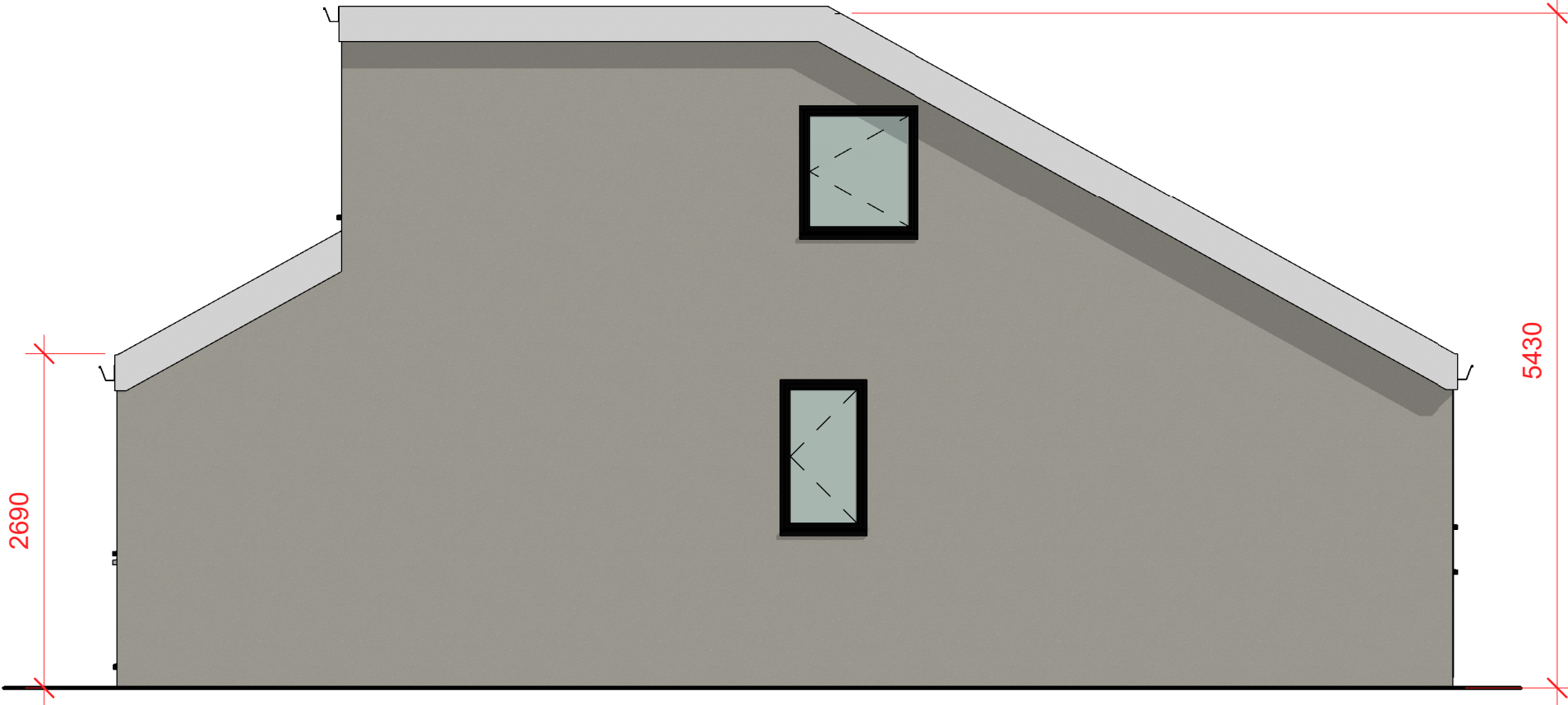

4 EXISTING EAST
1 : 50

Peter Hitchen
Architects

Marathon House
The Sidings Business Park
Whalley, BB7 9SE

01254 823 885

www.peterhitchenarchitects.co.uk

NOTES:

No.	Description	Date

CLIENT:

Jordan Szabo

PROJECT:

Double storey side
extension at
Burnside, Parsonage Road,
Blackburn *Resubmission*

SHEET:

EXISTING
ELEVATIONS

Project number PHA/497

Date 15/12/2020

Drawn by JD

Checked by PH

A200

Scale 1 : 50

Sheet size A1