

1 Proposed North
1 : 50

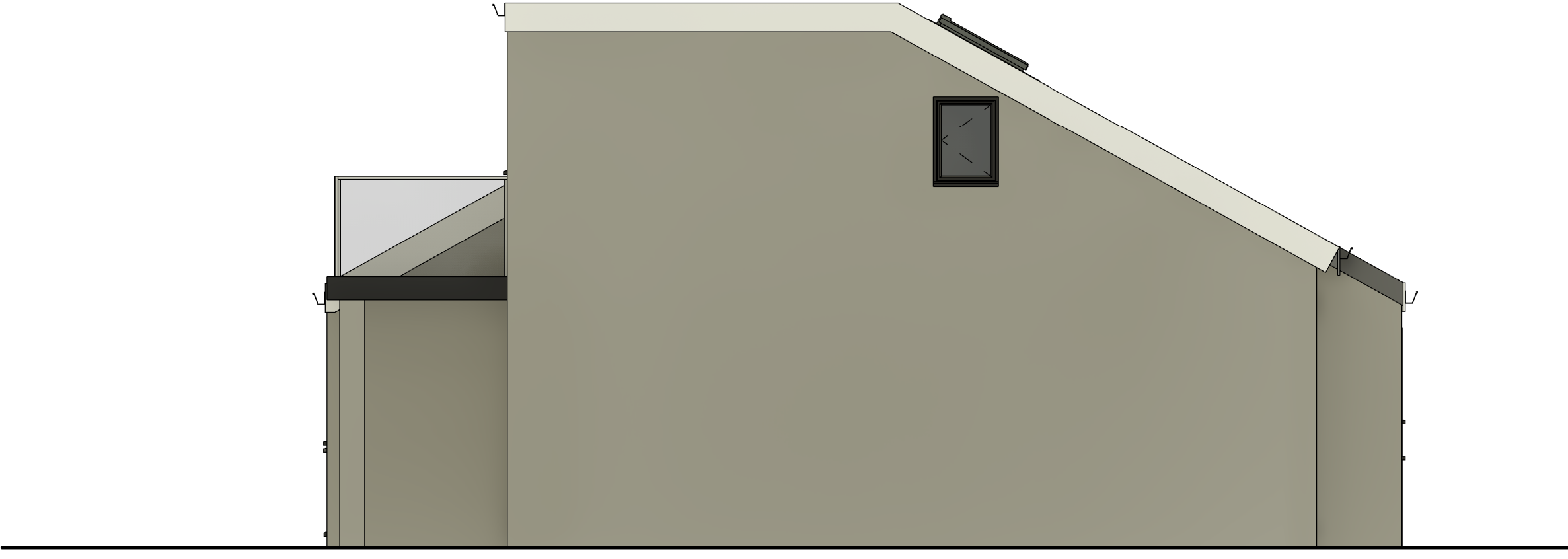

2 Proposed East
1 : 50



3 Proposed South
1 : 50

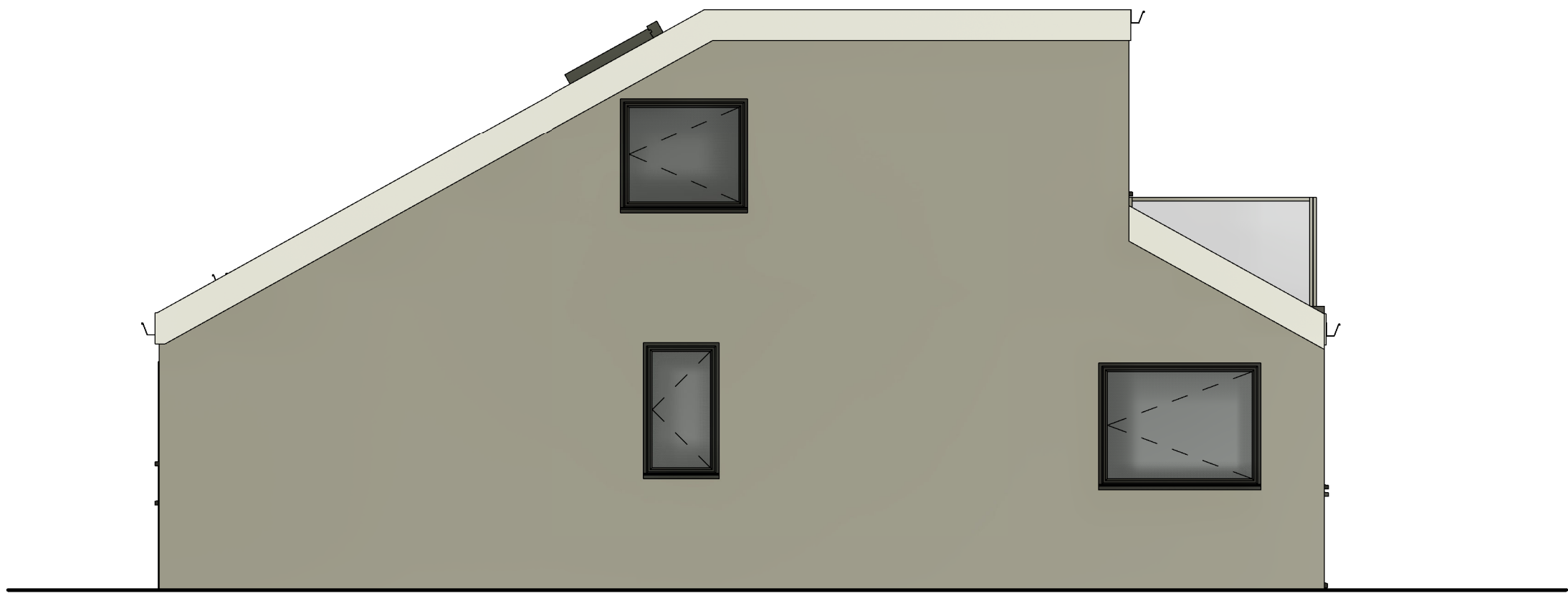

4 Proposed West
1 : 50

Peter Hitchen
Architects

Marathon House
The Sidings Business Park
Whalley, BB7 9SE

01254 823 885

www.peterhitchenarchitects.co.uk

NOTES:

No.	Description	Date

CLIENT:

Jordan Szabo

PROJECT:

Double storey side extension at
Burnside, Parsonage Road,
Blackburn *Resubmission*

SHEET:

PROPOSED
ELEVATIONS

Project number PHA/497

Date 15/12/2020

Drawn by JD

Checked by PH

A202

Scale 1 : 50

Sheet size A1