

1 Proposed Ground Floor
1 : 50

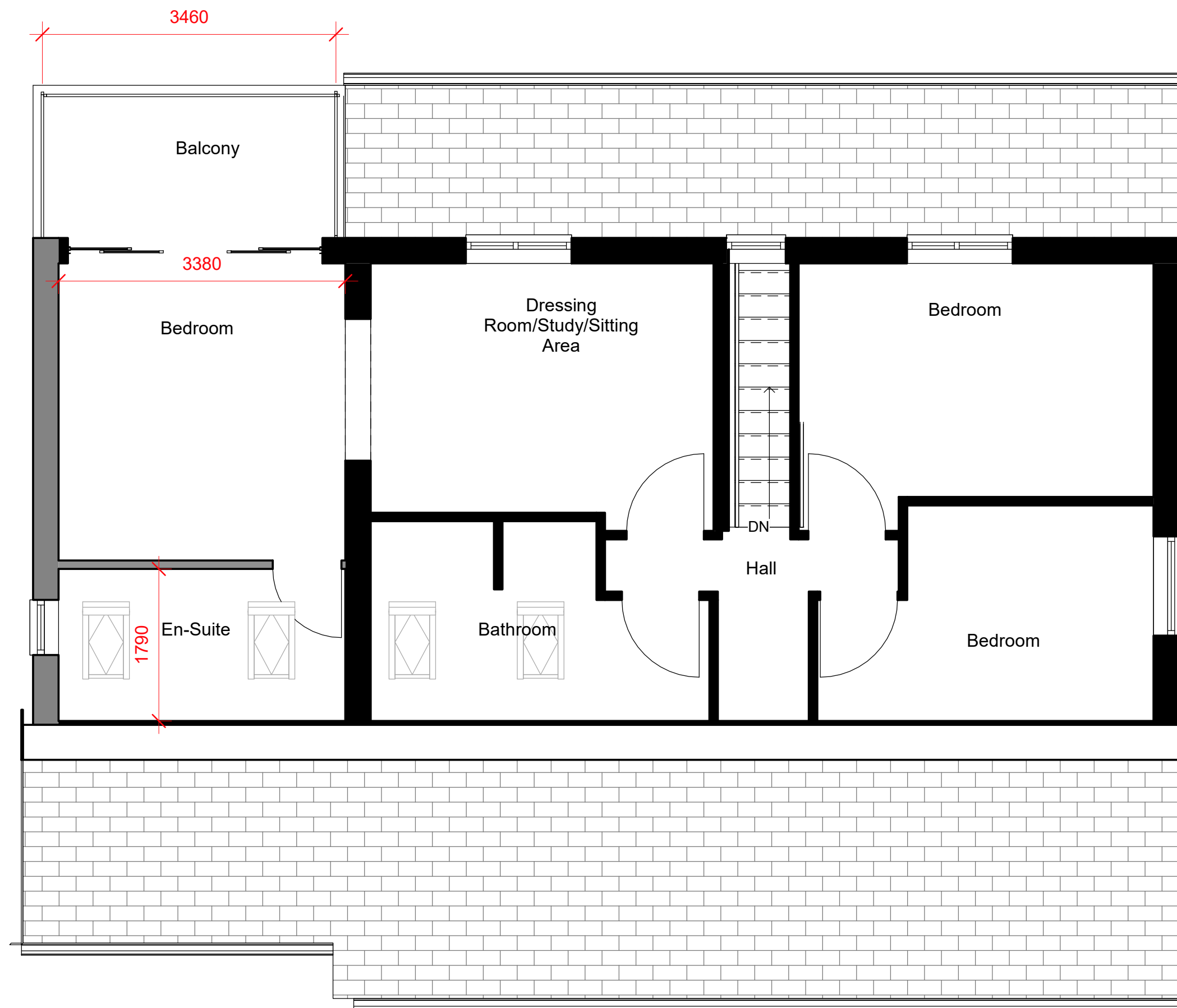

2 Proposed First Floor
1 : 50

Existing House Volume : 363 m³
Proposed Extension Volume : 110m³

Peter Hitchen
Architects

Marathon House
The Sidings Business Park
Whalley, BB7 9SE

01254 823 885

www.peterhitchenarchitects.co.uk

NOTES:

No.	Description	Date

CLIENT:

Jordan Szabo

PROJECT:
Double storey side extension at
Burnside, Parsonage Road,
Blackburn *Resubmission*

SHEET:

Proposed Floorplans

Project number
PHA/497

Date
15/12/2020

Drawn by
JD

Checked by
PH

A204

Scale
1 : 50

Sheet size
A1