

ELEVATIONS



FRONT

Materials
Red concrete roof tiles
Black uPVC rainwater goods
White uPVC fascias and barge boards
Off white rough cast render
Coursed natural limestone
White uPVC window and door frames



SIDE (R)

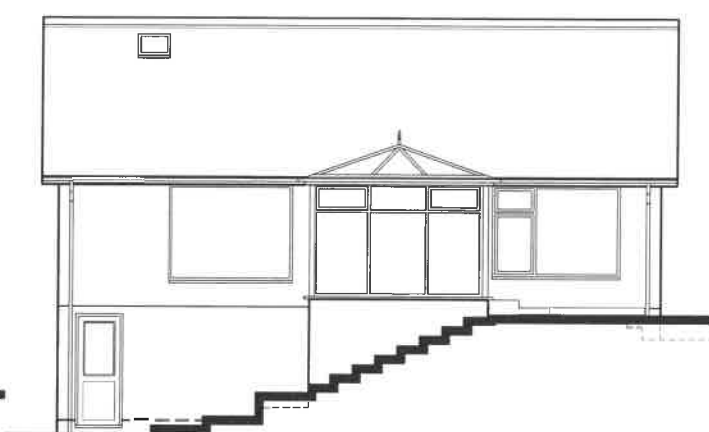

REAR

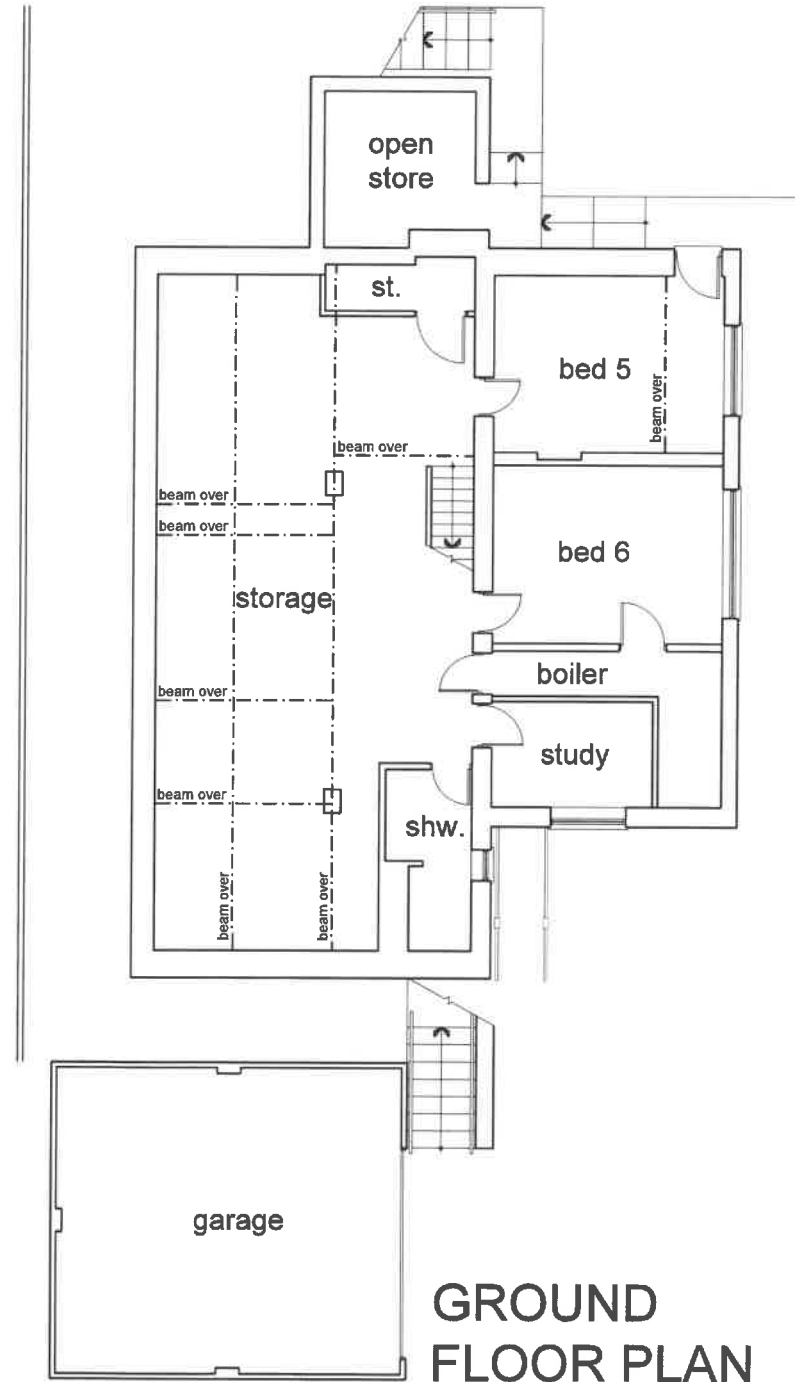

GROUND FLOOR PLAN



FIRST FLOOR PLAN

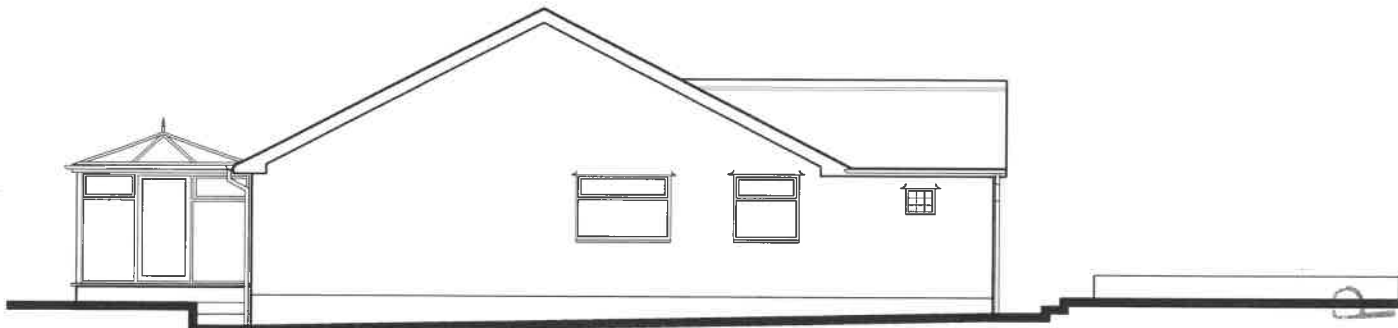

SIDE (L)

0m 5m 10m
Scale: 1:100



CLIENT
Geoff Pallister
PROJECT NAME
Proposed extensions and internal alterations at
55 Mellor Brow, Mellor, Blackburn, BB2 7EX

DRAWING NAME
Existing Plans and Elevations

SCALE	DRAWN BY	DATE	DRAWING NUMBER	REVISION
1:100 @ A2	WA	11/11/20	20/103/E01	-

213 Preston Road, Whittle-le-Woods, Chorley, Lancashire, PR6 7PS
parchitects.co.uk
and Wales. No. 5597973 ©

320201102