

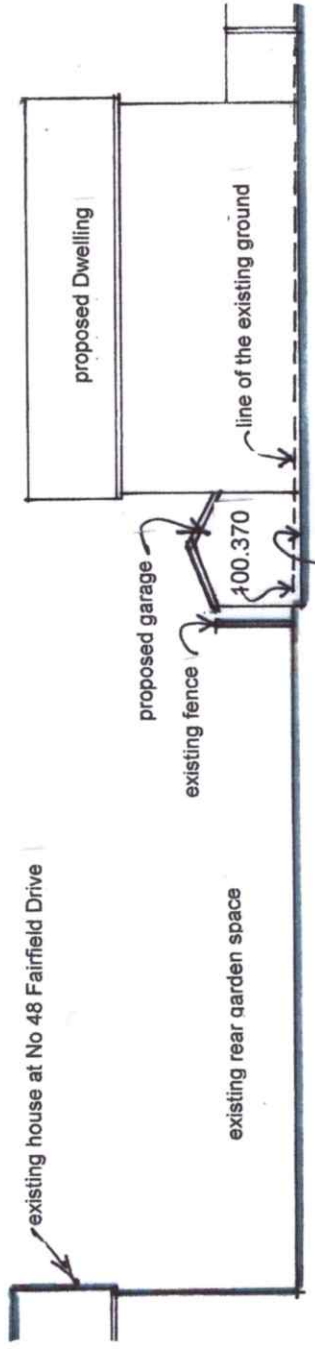

Existing house at 48 Fairfield Drive

Existing bungalow at 46 Fairfield Drive



Section A - A

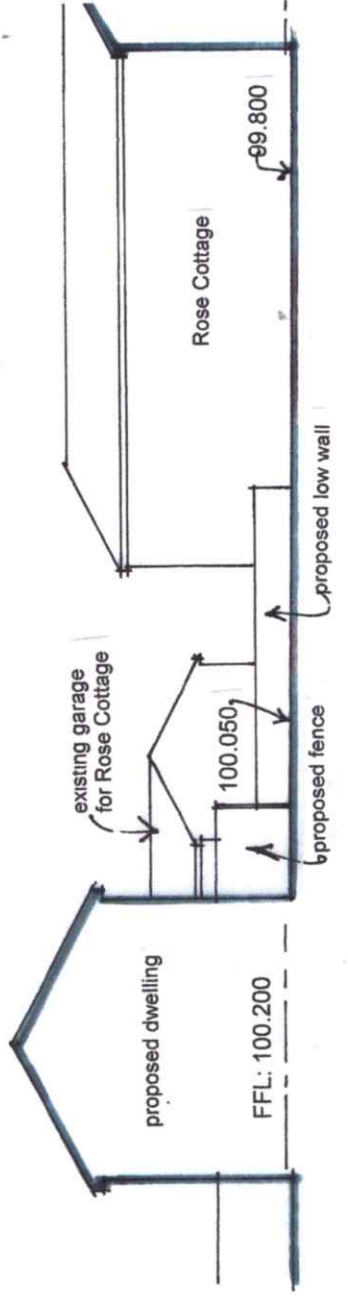

Section B - B

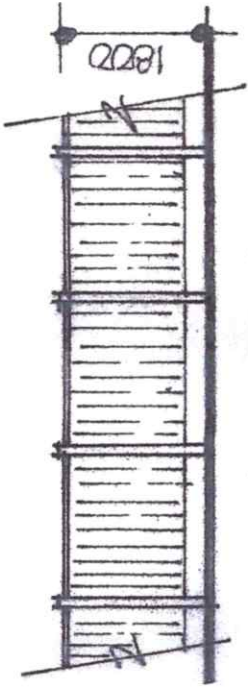

Fence Details
close boarded timber panels set into pre cast concrete posts with pre cast concrete bottom panel

rev 'A' house repositioned, sections added

David LIVERSIDGE *Design*
architect
construction development
259 Rossendale Road, Burnley, Lancs. BB11 5BZ
also at Haywards Heath, West Sussex, RH16 4DZ
t: 07977 463 496
e: davidliversidge@msn.com

SITE LAYOUT and SITE SECTIONS

Proposed Dwelling,
Rose Cottage Site, Edisford Road,
Clitheroe, BB7 3LA.
for Mr. and Mrs. Buckley

scale: 1/200th @ A3 drawing no: 19/165/2A
date: Nov. 2020

