

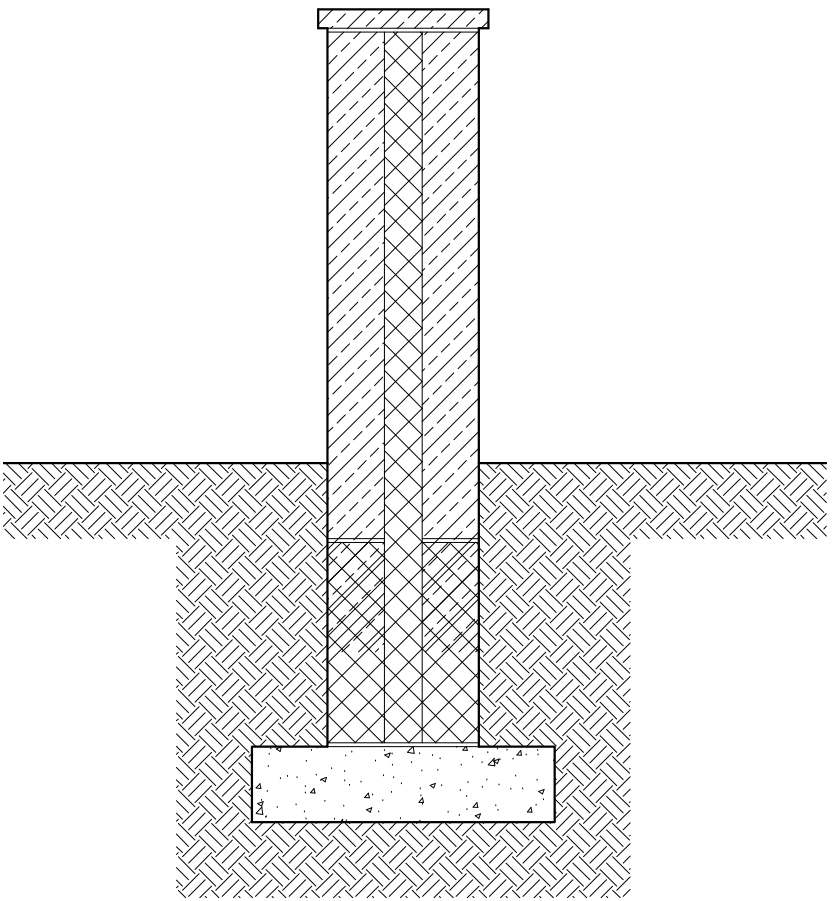

PROPOSED PLAN
SCALE 1:200

PROPOSED BOUNDARY WALL



PROPOSED SECTION
SCALE 1:20

Ground excavated to formation level and all surplus carted away from site.

750 x 200mm concrete strip foundation cast at 750mm below ground level.

New 400mm thick wall built up to 1200mm (top of coping) above finished ground level. Dense concrete block up to 200mm below finished ground level with central core of 100mm dense concrete block faced either side with natural stone.

500mm wide throated flat top sawn stone copings bedded over to slight fall - 5mm max intermediate joints.



PROPOSED SOUTH WEST ELEVATION
SCALE 1:200

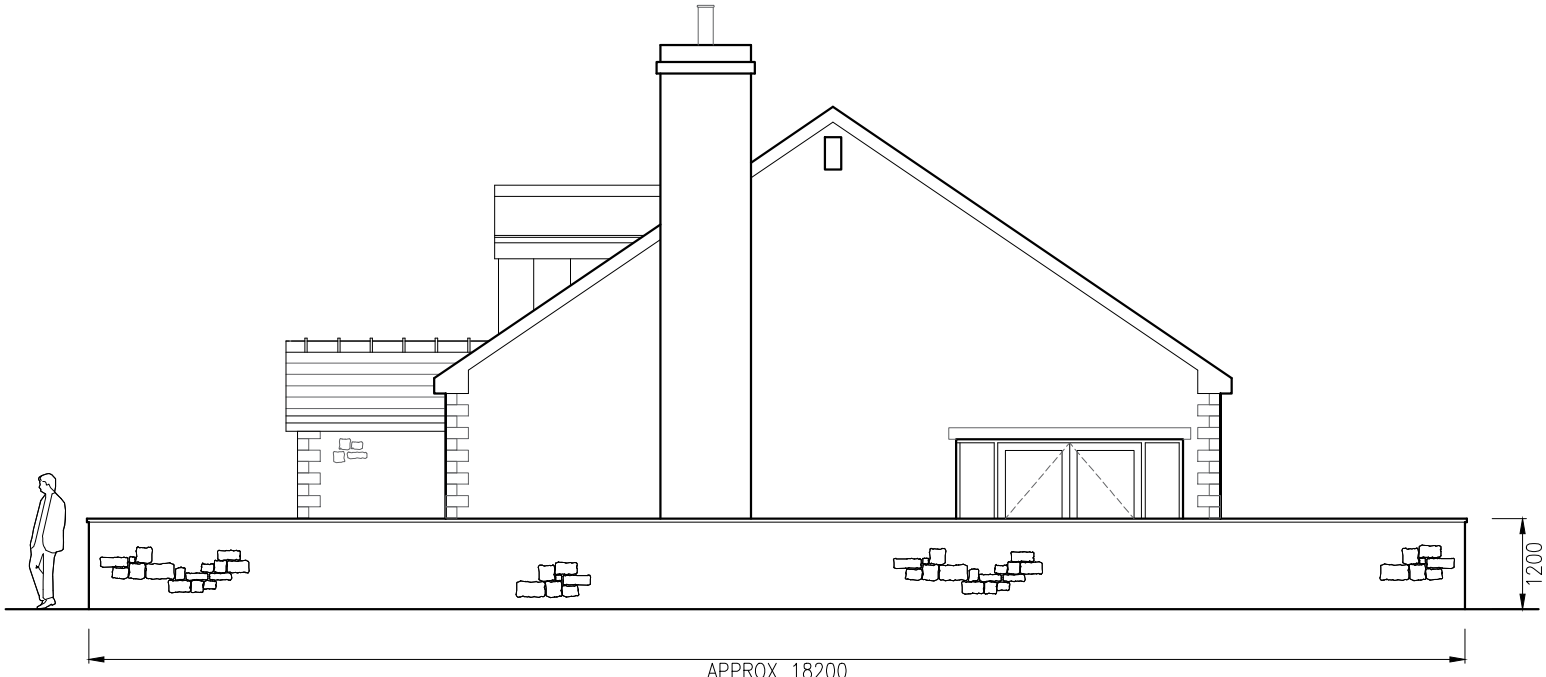

PROPOSED SOUTH EAST ELEVATION
SCALE 1:200

Rev A: Bin store added. MF 12.02.2021

Client MR AND MRS BAMFORD		
Job Title PADDOCK GATE 14 WISWELL LANE WHALLEY LANCASHIRE BB7 9AF		
Drawing Title PLANNING CONDITION NO.6 PROPOSED BOUNDARY TREATMENTS		
Scale Various @ A2	Date JULY 2020	Drawn MJF