

Existing Ground Floor Plan
Scale (1 : 100)

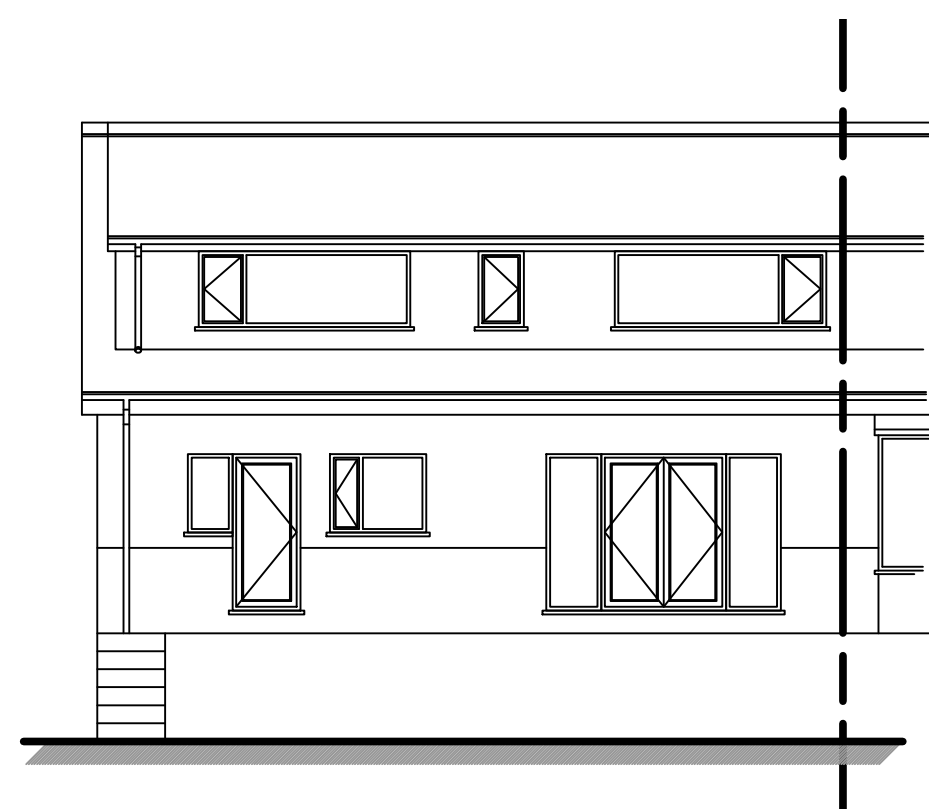

Existing Rear Elevation
Scale (1:100)

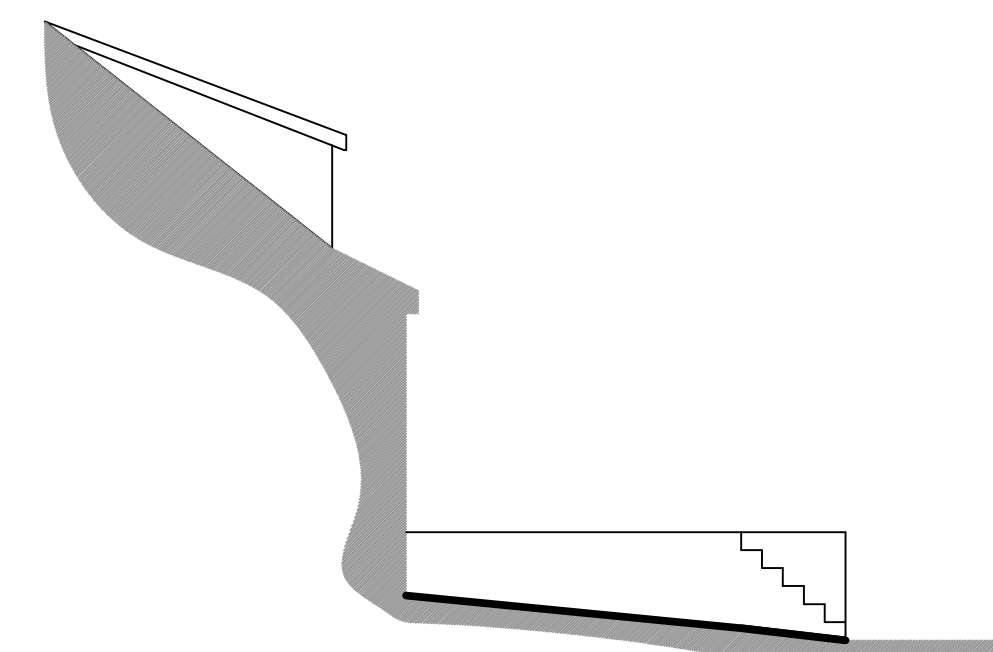

Existing Side Elevation
Scale (1:100)

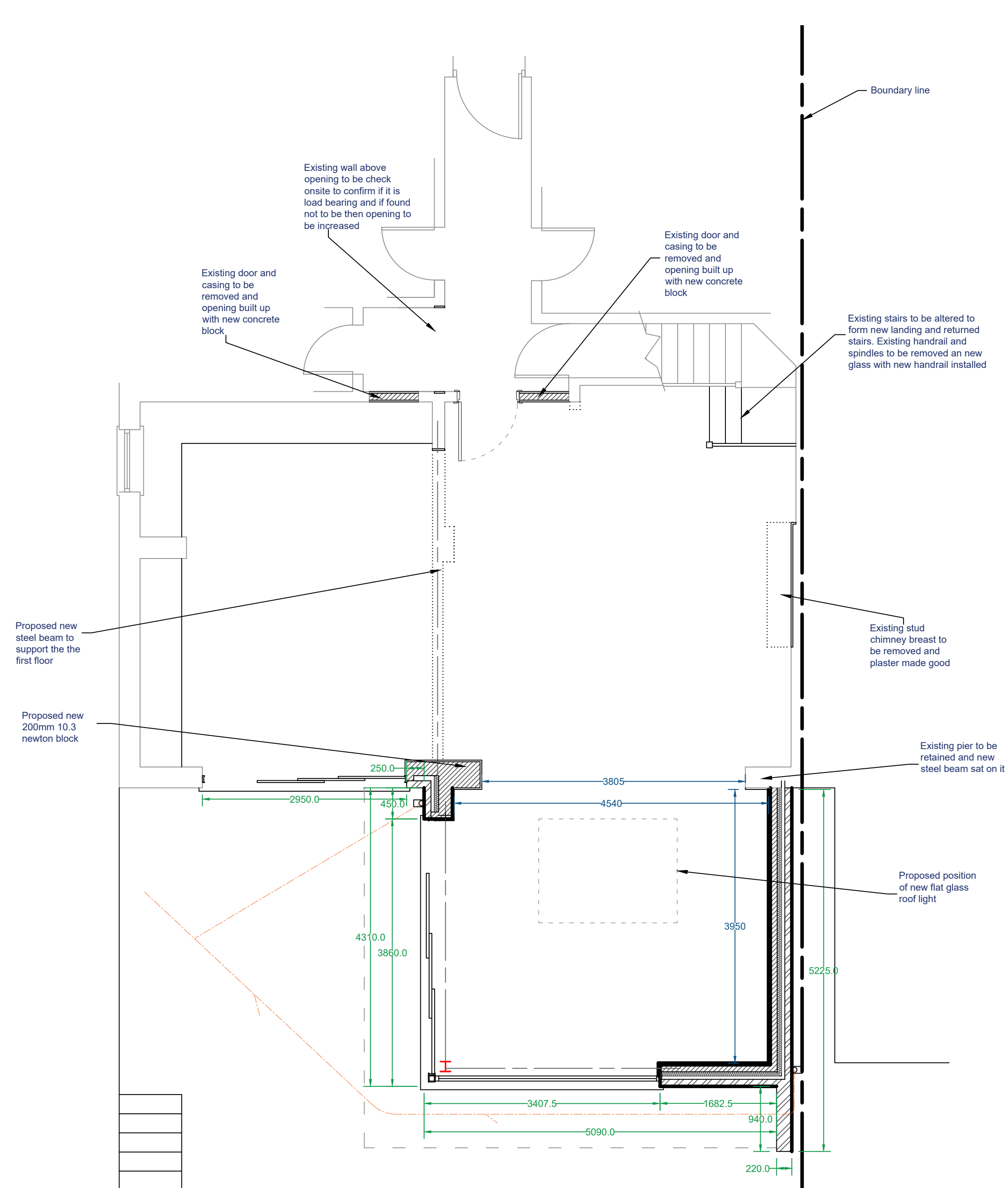

Proposed Ground Floor Plan

Scale (1 : 50)

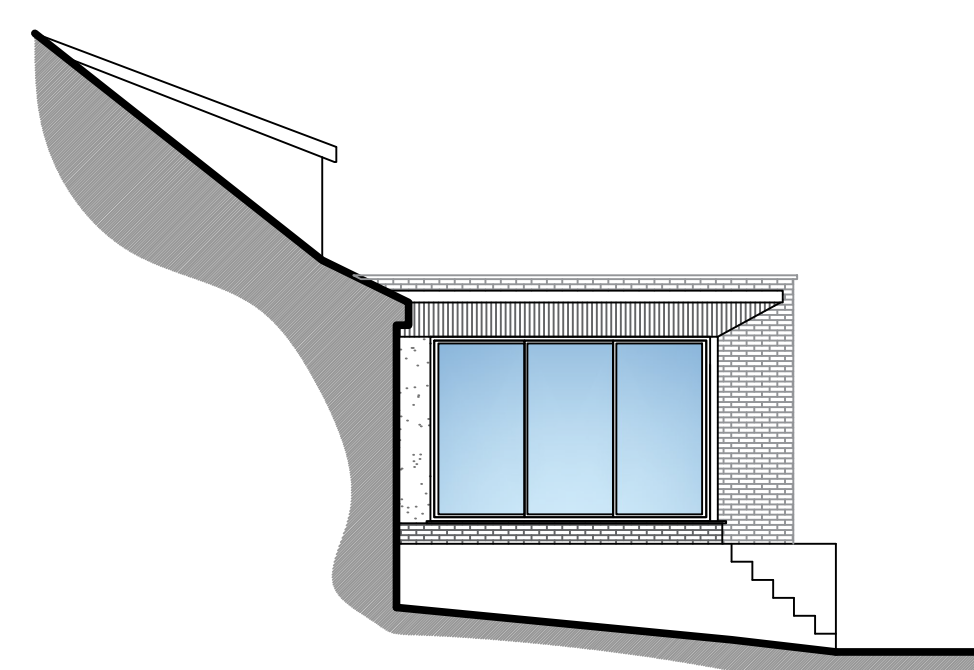

Proposed Side Elevation

Scale (1 : 100)

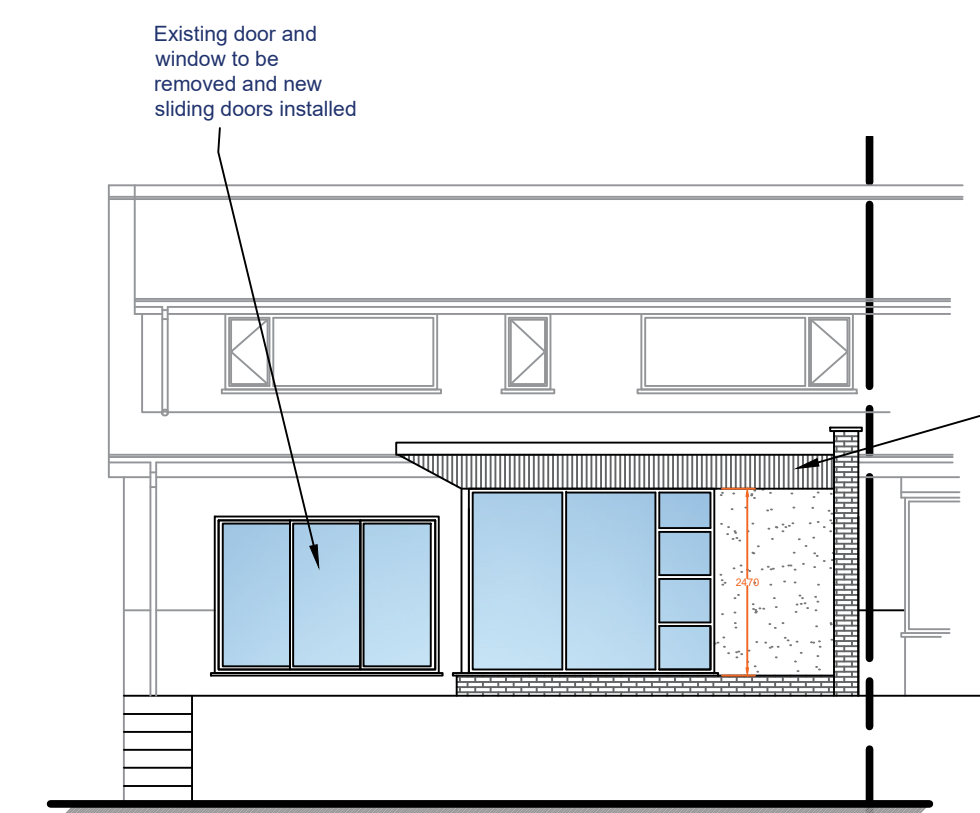

Proposed Rear Elevation
Scale (1:100)

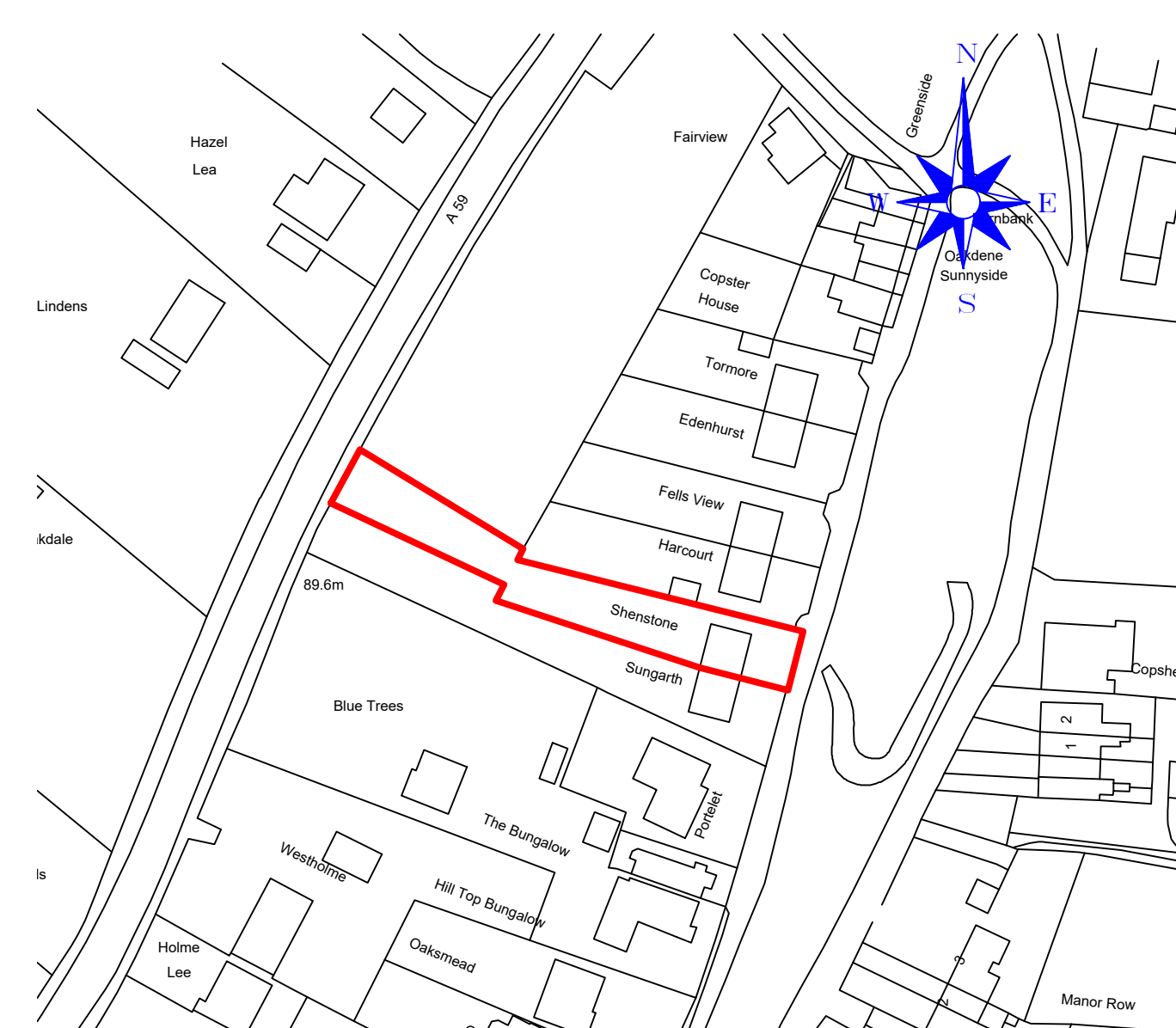

Proposed Location Plan

Scale (1 : 1250)

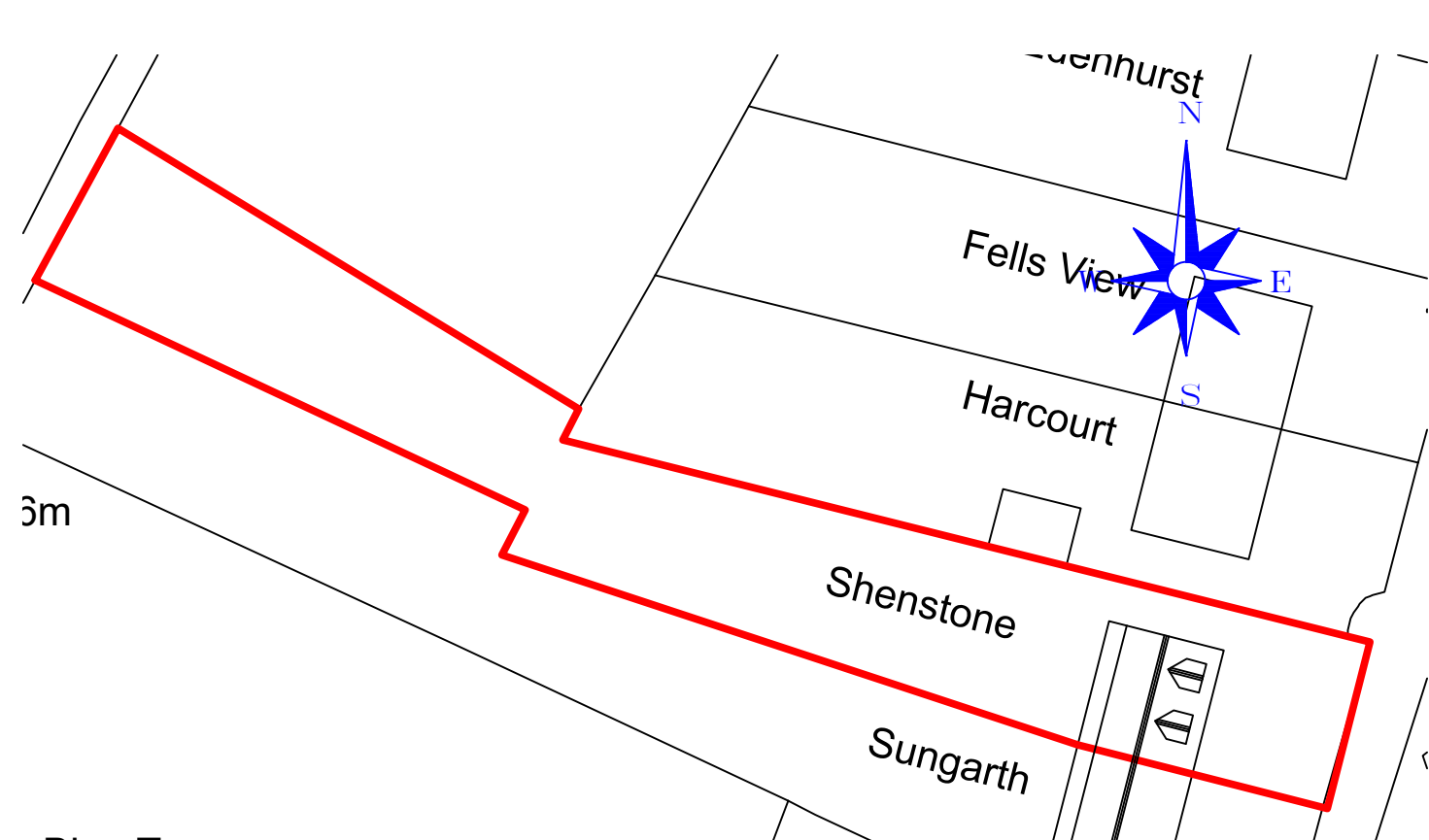

Existing Site Plan
Scale (1:1250)

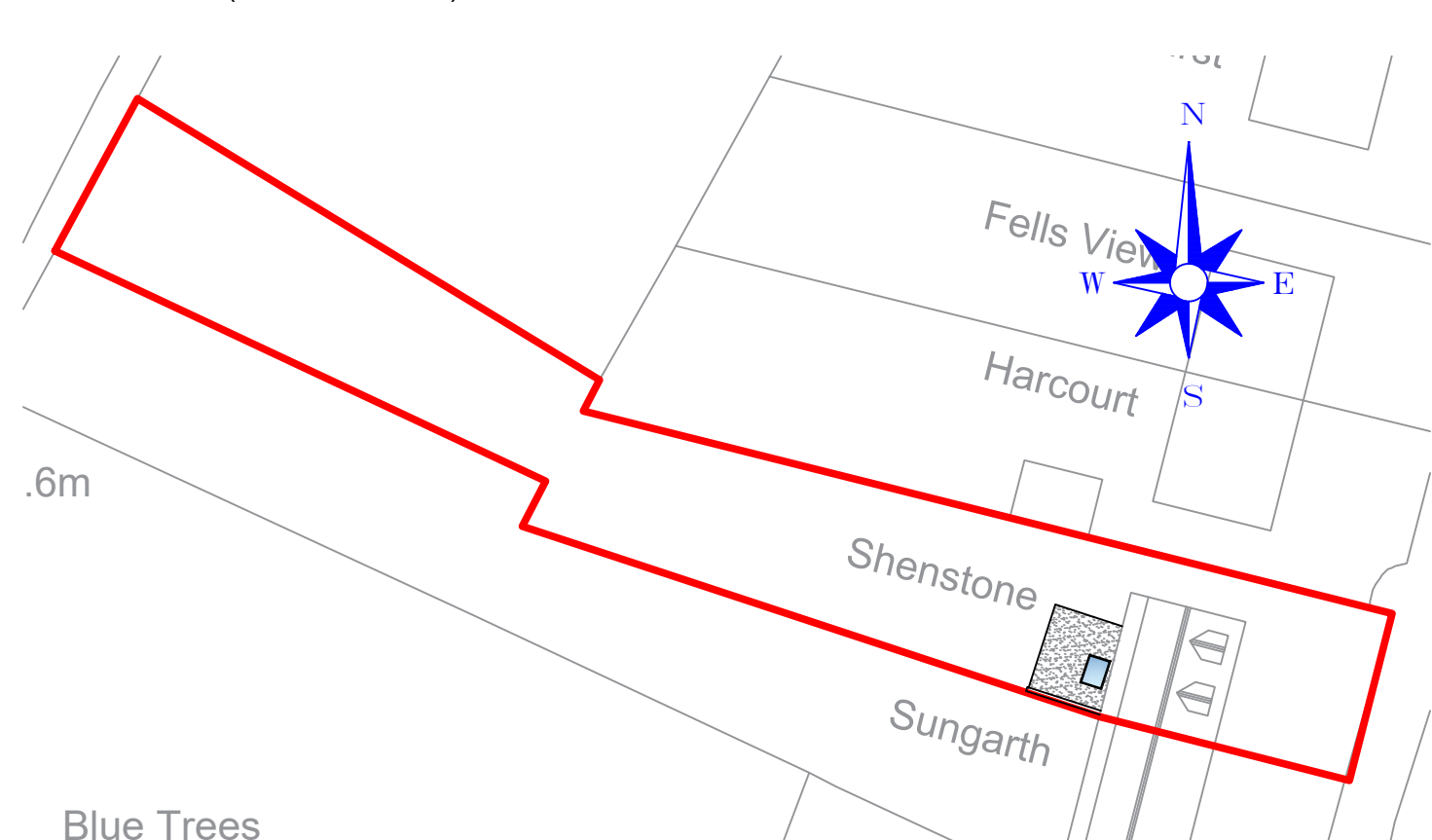

Blue Trees /
Proposed Site Plan
Scale (1:1250)

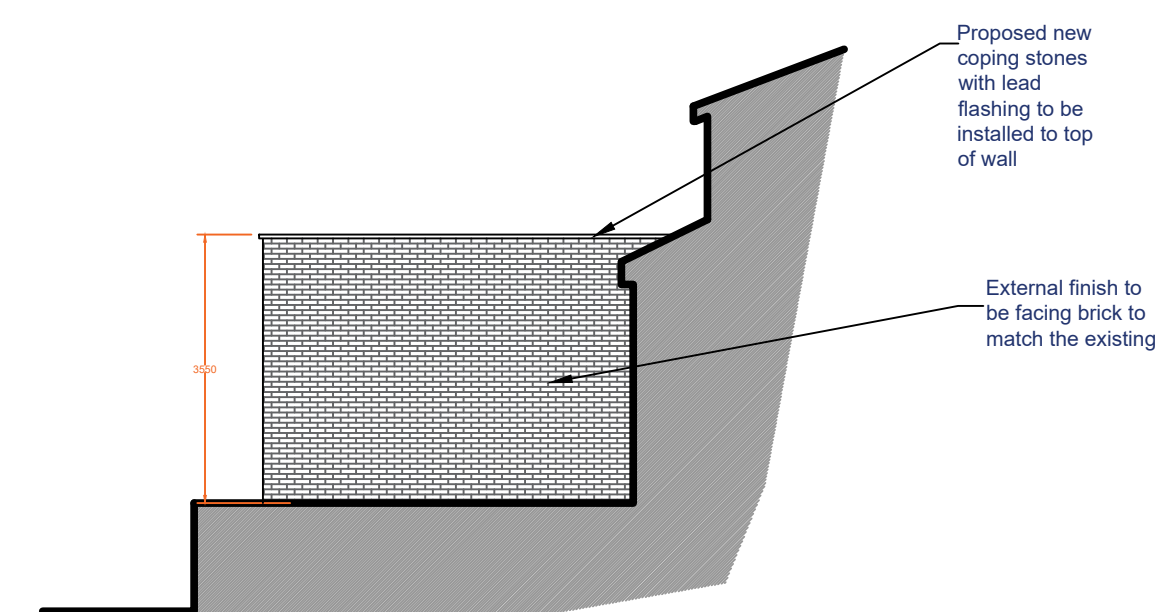

Proposed Side Elevation
Scale (1:100)

[illegible]

Revision		Date
 <p>HOLDEN Lancashire LIMITED</p>		
83 Blackburn Road, Rushton, BB1 4ER		Mob: 07738162386 Email: james@holdenlancs.com Web: www.holdenlancs.com
Drawing Title:		
Proposed Single Storey Rear Extension		
Site Location:		
Shenstone, Copster Green		
Drawing Status:		
Proposed Plan		
Date:	Drawn by:	Revision:
21/08/2020	JHHolden	-
Scale:	Ref:	
1:50/1:100 @ A1	002	
Client:		
Mr & Mrs Evans		