

1 Existing Ground Floor  
1 : 50

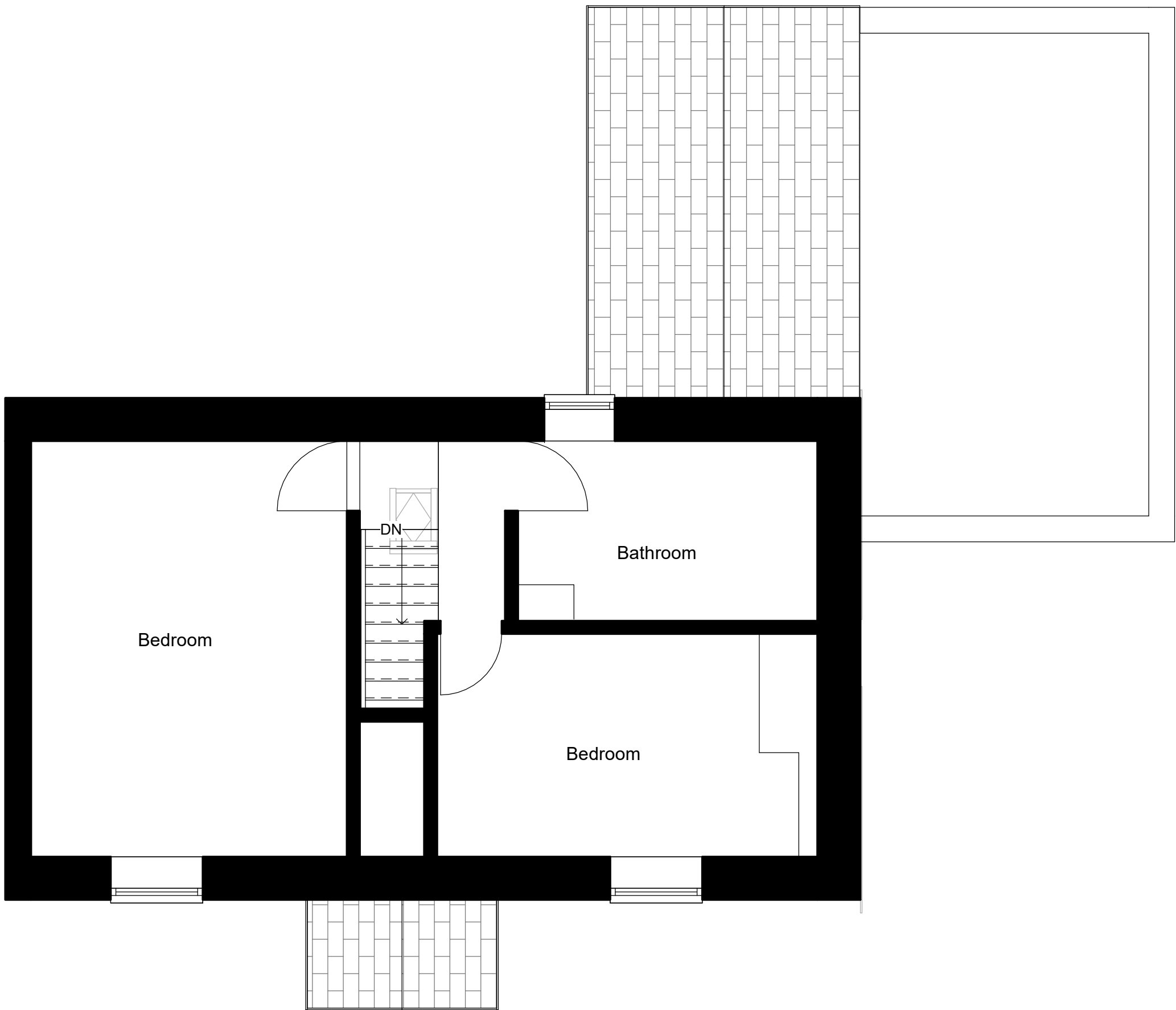

2 Existing First Floor  
1 : 50



3 Existing North Elevation  
1 : 100

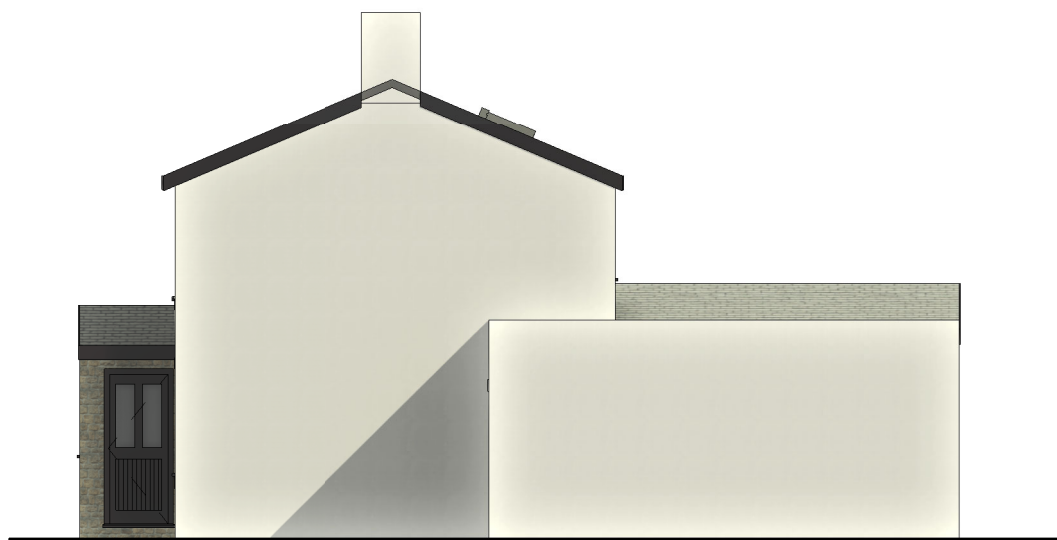

4 Existing East Elevation  
1 : 100



5 Existing South Elevation  
1 : 100

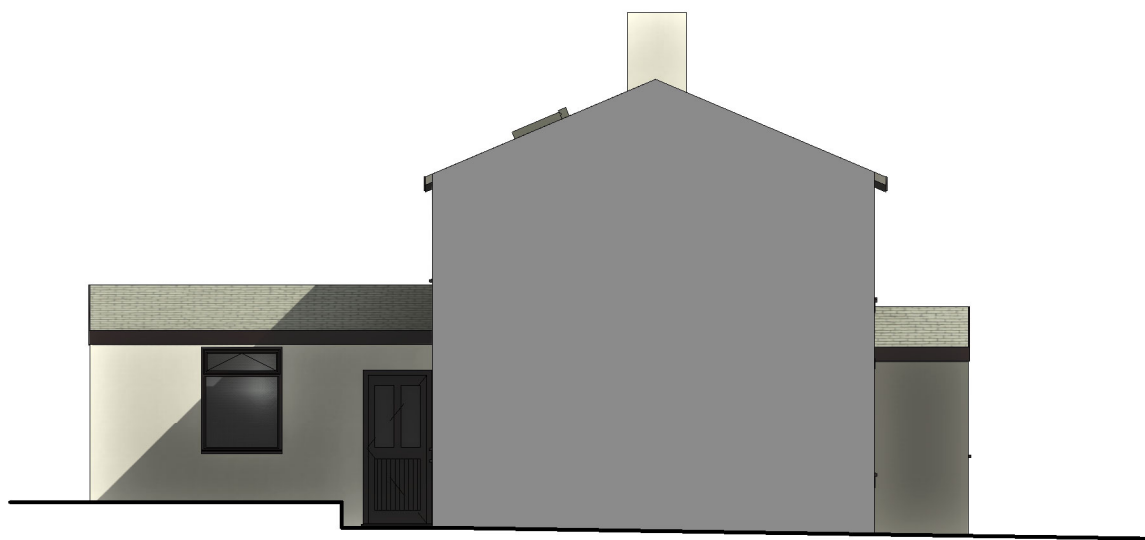

6 Existing West Elevation  
1 : 100

Peter Hitchen  
Architects

Marathon House  
The Sidings Business Park  
Whalley, BB7 9SE

01254 823 885

www.peterhitchenarchitects.co.uk

NOTES:

No.	Description	Date

CLIENT:

Mrs Taylor

PROJECT:

Proposed first floor rear  
extension to 22 Mellor Lane,  
Mellor.

SHEET:

Existing Plans &  
Elevations

Project number PHA/554

Date 19/01/2020

Drawn by JD

Checked by PH

A1.3

Scale As indicated

Sheet size A1