

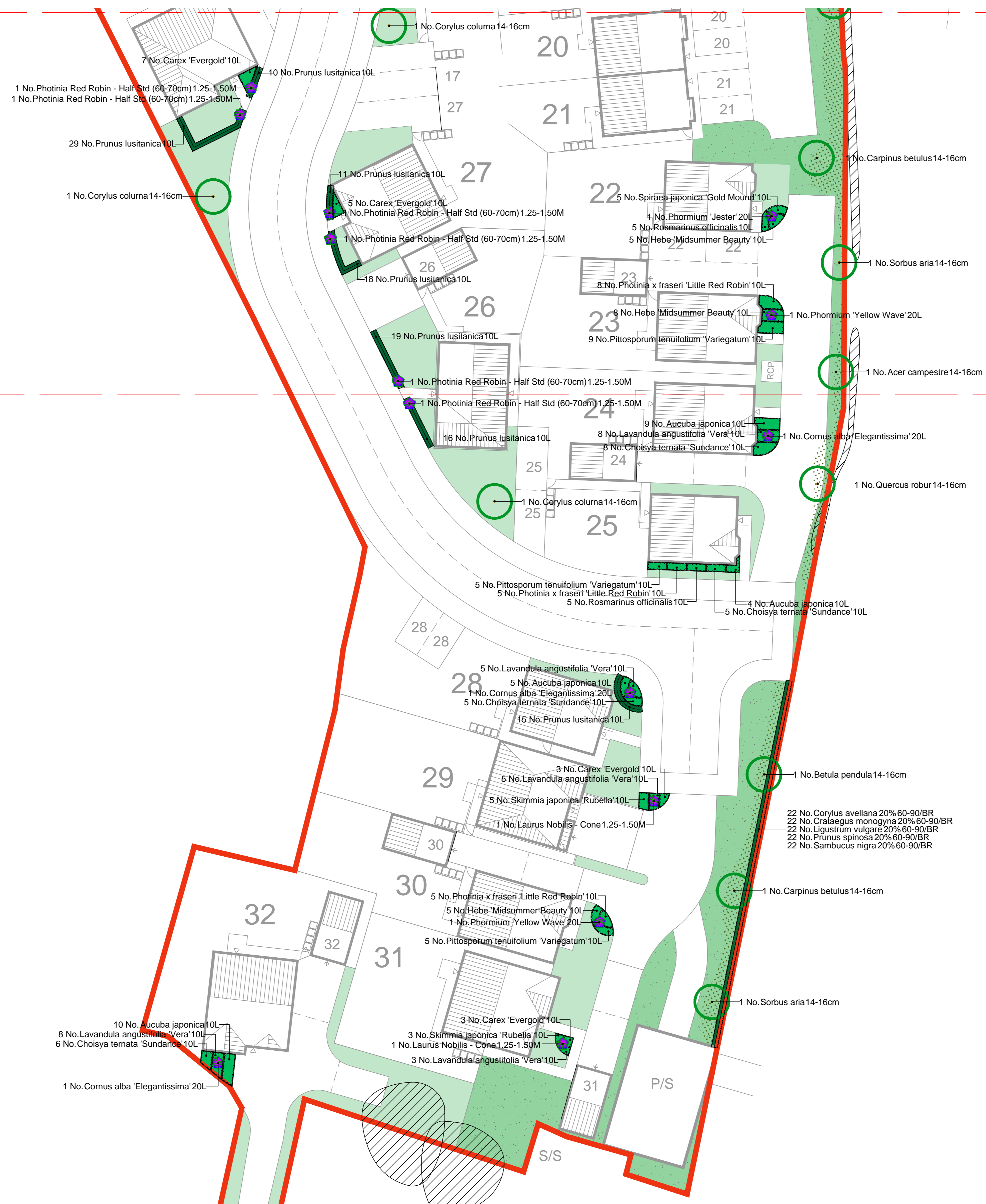

- A. SETTING OUT.
1. PLANTING SHALL BE SET OUT AS INDICATED ON THE DRAWING. ALL BEDS TO BE A MINIMUM OF 1 METRE WIDE AND MEASURED FROM EXISTING FIXED POINTS.
 2. IF THE BED IS SEALED WITH CONCRETE THE CONTRACTOR SHALL INFORM THE SITE MANAGER OR LANDSCAPE ARCHITECT TO DETERMINE IF FOOTINGS ARE EXCESSIVE AND CAN BE REDUCED OR PAVED.
- B. GROUND PREPARATION.
1. THE FOLLOWING WORKS SHOULD BE CARRIED OUT TO EXISTING TOPSOIL TO ENSURE IT CONFORMS TO BS 3882 1994. TOPSOIL SHOULD BE FREE FROM ROCKS LARGER THAN 50MM IN DIAMETER, CONCRETE, WIRE, BRICK, ALL ROOTS AND LESS THAN 20% CLAY.
- C. PLANTING.
1. ALL PLANTING TO BE WATERED IN WITH 20 LITRES PER SQUARE METER. TREES SHALL BE WATERED IN WITH 25 LITRES PER TREE POSITION. TREES TO INCLUDE IRRIGATION PIPES.
 2. TREES TO INCLUDE 1.6M CHESTNUT STAKE 600MM ABOVE GROUND AND 100MM BELOW THE GROUND AND 1 NO. TREE TIE AND SPACER.
 3. TURF TO BE PREMIUM GRADE CULTIVATED TURF.
 4. ALL CLIMBERS TO INCLUDE PRESSURE TREATED SOFTWOOD TRELLIS WORKS (1.80 X 1.80M) FIXED TO EXISTING WALLS OR FENCES.
- D. MULCH.
- FOLLOWING PLANTING SUPPLY & SPREAD 50MM OF ORNAMENTAL BARK MIXED CONIFER MULCH 30-50MM PARTICLE SIZE TO ALL PLANTED AREAS. FINISHED MULCH LEVELS SHALL BE NO HIGHER THAN 15MM BELOW GRASS OR PAVEMENT LEVELS TO AVOID ANY SPILLAGE ONTO PAVEMENTS OR LAWNS.
GENERAL NOTES FOR THE DEVELOPER.
- ALL SOIL LEVELS FOR SHRUB BEDS AND GRASS AREAS SHOULD HAVE ANY COMPACTED SUB-GRADE THOROUGHLY BROKEN UP BY MACHINE BEFORE INSTRUCTING THE GROUND WORKER TO SPREAD TOPSOIL OR THE LANDSCAPE CONTRACTOR TO COMMENCE WORK AS THE BEDS WILL BECOME WATERLOGGED IN WET WEATHER AND THE PLANTS AND TURF WILL DIE.
- TOPSOIL.
- TOPSOIL SPREAD FROM ON SITE SHOULD BE TO THE FOLLOWING DEPTHS: SHRUB BEDS - 450MM GRASS AREAS - 150MM TOPSOIL SHALL BE SPREAD FOR GRASS AREAS FLUSH WITH ANY AREA OF PAVING AND AFTER SETTLEMENT, THE SOIL LEVEL SHOULD BE NO GREATER THAN 10MM BELOW PAVED AREAS TO ALLOW FOR TURF.
- C.D.M. REGULATIONS RISK ASSESSMENT.
- IT IS THE DEVELOPERS RESPONSIBILITY TO DESIGN FOUNDATIONS TO ACCOMMODATE THE PROPOSED TREE AND SHRUB PLANTING. REFERENCE SHOULD BE MADE TO NHC STANDARDS VOLUME PARTS 4.2 AND 4.3 REGARDING TREES AND SHRUBS IN RELATION TO FOUNDATIONS.
- ALL BARE ROOT PLANTS TO HAVE RABBIT GUARDS
- ALL TREES IN CLOSE PROXIMITY TO HARD SURFACES/ SERVICES AND FOOTPATHS ETC ARE TO HAVE GREEN LEAF EROD600 ROOT BARRIERS OR SIMILAR APPROVED.
- BIRD AND BAT BOXES TO BE LOCATED IN MATURE EXISTING TREES AT LEAST 5M ABOVE GROUND, OR AS DIRECTED BY AN ECOLOGIST. TYPE TO BE APPROVED.

NORTH IS ASSUMED

Revision			
A	Scheme adjusted to new layout	JW	11.12.20
B	Scheme adjusted to new layout	JW	11.05.21



A. SETTING OUT.
1. PLANTING SHALL BE SET OUT AS INDICATED ON THE DRAWING. ALL BEDS TO BE A MINIMUM OF 1 METRE WIDE AND MEASURED FROM EXISTING FIXED POINTS.
2. IF THE BED IS SEALED WITH CONCRETE THE CONTRACTOR SHALL INFORM THE SITE MANAGER OR LANDSCAPE ARCHITECT TO DETERMINE IF FOOTINGS ARE EXCESSIVE AND CAN BE REDUCED OR PAVED.

B. GROUND PREPARATION.
1. THE FOLLOWING WORKS SHOULD BE CARRIED OUT TO EXISTING TOPSOIL TO ENSURE IT CONFORMS TO BS 3882 1994. TOPSOIL SHOULD BE FREE FROM ROCKS LARGER THAN 50MM IN DIAMETER, CONCRETE, WIRE, BRICK, ALL ROOTS AND LESS THAN 20% CLAY.

C. PLANTING.
1. ALL PLANTING TO BE WATERED IN WITH 20 LITRES PER SQUARE METER. TREES SHALL BE WATERED IN WITH 25 LITRES PER TREE POSITION. TREES TO INCLUDE IRRIGATION PIPES.
2. TREES TO INCLUDE 1.6M CHESTNUT STAKE 600MM ABOVE GROUND AND 100MM BELOW THE GROUND AND 1 NO. TREE TIE AND SPACER.
3. TURF TO BE PREMIUM GRADE CULTIVATED TURF.
4. ALL CLIMBERS TO INCLUDE PRESSURE TREATED SOFTWOOD TRELLIS WORKS (1.80 X 1.80M) FIXED TO EXISTING WALLS OR FENCES.

D. MULCH.
FOLLOWING PLANTING SUPPLY & SPREAD 50MM OF ORNAMENTAL BARK MIXED CONIFER MULCH 30-50MM PARTICLE SIZE TO ALL PLANTED AREAS. FINISHED MULCH LEVELS SHALL BE NO HIGHER THAN 15MM BELOW GRASS OR PAVEMENT LEVELS TO AVOID ANY SPILLAGE ONTO PAVEMENTS OR LAWNS.
GENERAL NOTES FOR THE DEVELOPER.

ALL SOIL LEVELS FOR SHRUB BEDS AND GRASS AREAS SHOULD HAVE ANY COMPACTED SUB-GRADE THOROUGHLY BROKEN UP BY MACHINE BEFORE INSTRUCTING THE GROUND WORKER TO SPREAD TOPSOIL OR THE LANDSCAPE CONTRACTOR TO COMMENCE WORK AS THE BEDS WILL BECOME WATERLOGGED IN WET WEATHER AND THE PLANTS AND TURF WILL DIE.

TOPSOIL.
TOPSOIL SPREAD FROM ON SITE SHOULD BE TO THE FOLLOWING DEPTHS: SHRUB BEDS - 450MM GRASS AREAS - 150MM TOPSOIL SHALL BE SPREAD FOR GRASS AREAS FLUSH WITH ANY AREA OF PAVING AND AFTER SETTLEMENT, THE SOIL LEVEL SHOULD BE NO GREATER THAN 10MM BELOW PAVED AREAS TO ALLOW FOR TURF.

C.D.M. REGULATIONS RISK ASSESSMENT.
IT IS THE DEVELOPERS RESPONSIBILITY TO DESIGN FOUNDATIONS TO ACCOMMODATE THE PROPOSED TREE AND SHRUB PLANTING. REFERENCE SHOULD BE MADE TO NHBC STANDARDS VOLUME PARTS 4.2 AND 4.3 REGARDING TREES AND SHRUBS IN RELATION TO FOUNDATIONS.

ALL BARE ROOT PLANTS TO HAVE RABBIT GUARDS
ALL TREES IN CLOSE PROXIMITY TO HARD SURFACES/ SERVICES AND FOOTPATHS ETC ARE TO HAVE GREEN LEAF EROOT600 ROOT BARRIERS OR SIMILAR APPROVED.

BIRD AND BAT BOXES TO BE LOCATED IN MATURE EXISTING TREES AT LEAST 5M ABOVE GROUND, OR AS DIRECTED BY AN ECOLOGIST. TYPE TO BE APPROVED.

NORTH IS ASSUMED

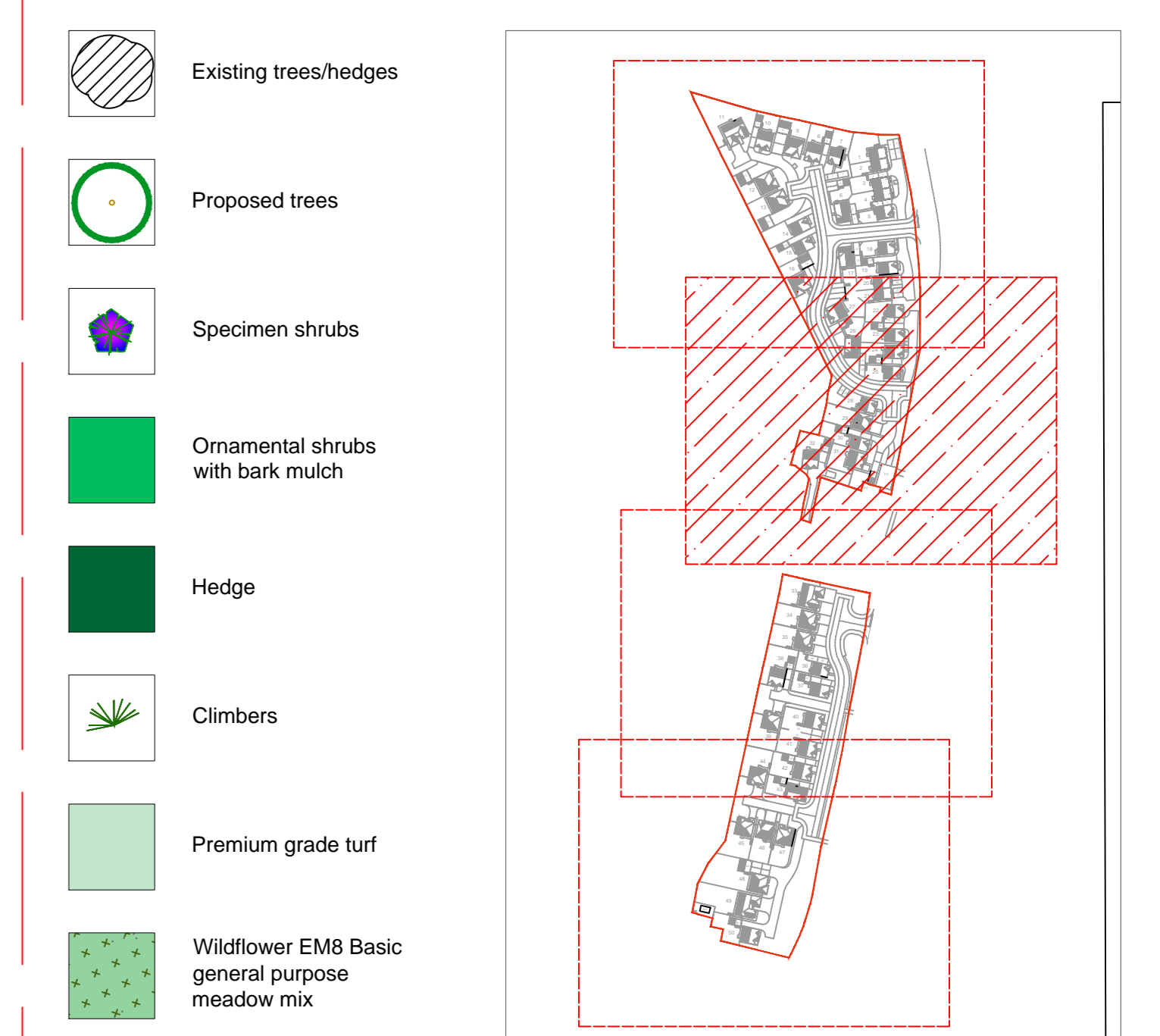

Revision			
A	Scheme adjusted to new layout	JW	11.12.20
B	Scheme adjusted to new layout	JW	11.05.21

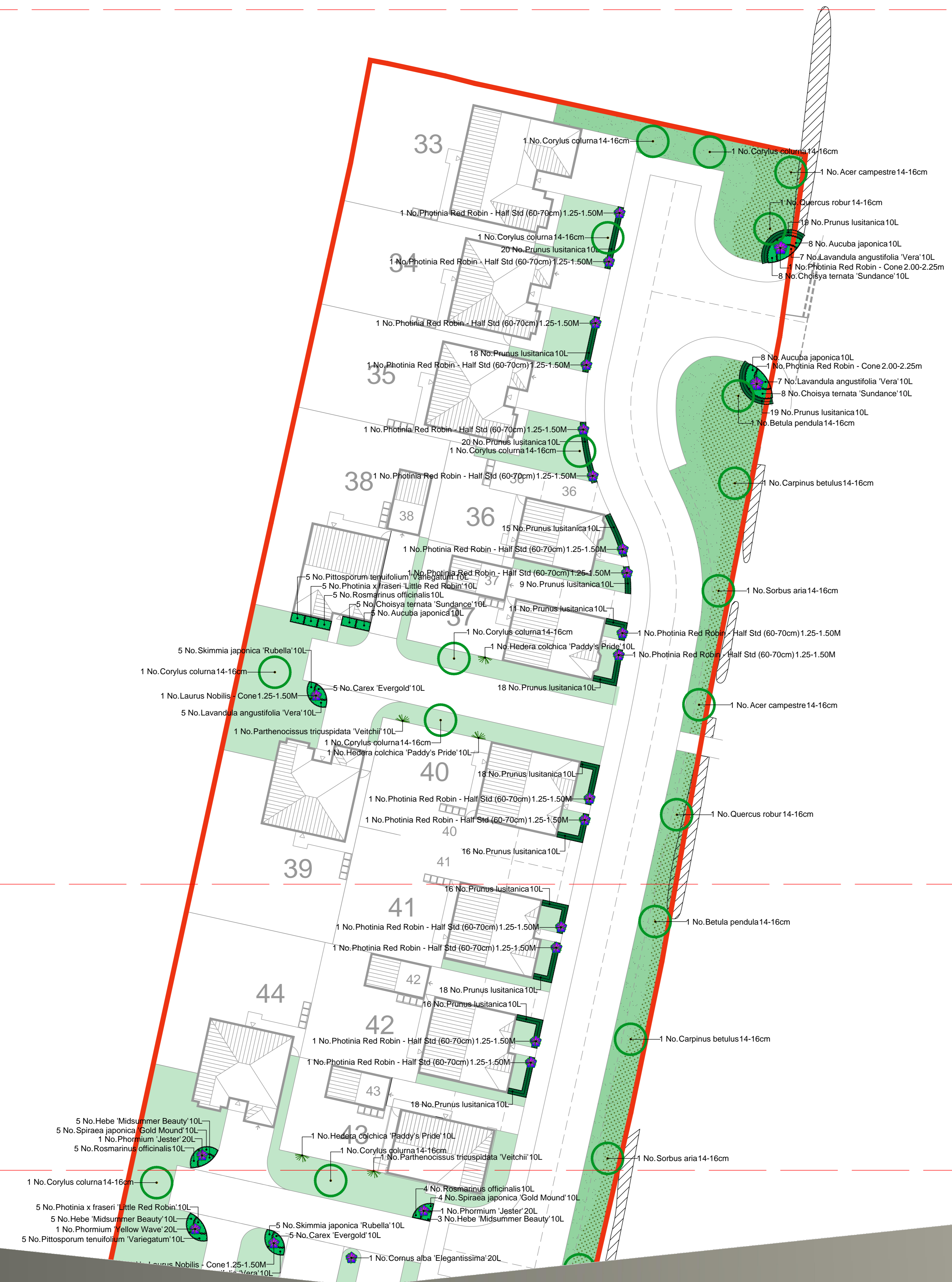

A. SETTING OUT.
 1. PLANTING SHALL BE SET OUT AS INDICATED ON THE DRAWING. ALL BEDS TO BE A MINIMUM OF 1 METRE WIDE AND MEASURED FROM EXISTING FIXED POINTS.
 2. IF THE BED IS SEALED WITH CONCRETE THE CONTRACTOR SHALL INFORM THE SITE MANAGER OR LANDSCAPE ARCHITECT TO DETERMINE IF FOOTINGS ARE EXCESSIVE AND CAN BE REDUCED OR PAVED.

B. GROUND PREPARATION.
 1. THE FOLLOWING WORKS SHOULD BE CARRIED OUT TO EXISTING TOPSOIL TO ENSURE IT CONFORMS TO BS 3882 1994. TOPSOIL SHOULD BE FREE FROM ROCKS LARGER THAN 50MM IN DIAMETER, CONCRETE, WIRE, BRICK, ALL ROOTS AND LESS THAN 20% CLAY.

C. PLANTING.
 1. ALL PLANTING TO BE WATERED IN WITH 20 LITRES PER SQUARE METER. TREES SHALL BE WATERED IN WITH 25 LITRES PER TREE POSITION. TREES TO INCLUDE IRRIGATION PIPES.
 2. TREES TO INCLUDE 1.6M CHESTNUT STAKE 600MM ABOVE GROUND AND 100MM BELOW THE GROUND AND 1 NO. TREE TIE AND SPACER.
 3. TURF TO BE PREMIUM GRADE CULTIVATED TURF.
 4. ALL CLIMBERS TO INCLUDE PRESSURE TREATED SOFTWOOD TRELLIS WORKS (1.80 X 1.80M) FIXED TO EXISTING WALLS OR FENCES.

D. MULCH.
 FOLLOWING PLANTING SUPPLY & SPREAD 50MM OF ORNAMENTAL BARK MIXED CONIFER MULCH 30-50MM PARTICLE SIZE TO ALL PLANTED AREAS. FINISHED MULCH LEVELS SHALL BE NO HIGHER THAN 15MM BELOW GRASS OR PAVEMENT LEVELS TO AVOID ANY SPILLAGE ONTO PAVEMENTS OR LAWNS.
 GENERAL NOTES FOR THE DEVELOPER:
 ALL SOIL LEVELS FOR SHRUB BEDS AND GRASS AREAS SHOULD HAVE ANY COMPACTED SUB-GRADE THOROUGHLY BROKEN UP BY MACHINE BEFORE INSTRUCTING THE GROUND WORKER TO SPREAD TOPSOIL OR THE LANDSCAPE CONTRACTOR TO COMMENCE WORK AS THE BEDS WILL BECOME WATERLOGGED IN WET WEATHER AND THE PLANTS AND TURF WILL DIE.

TOPSOIL
 TOPSOIL SPREAD FROM ON SITE SHOULD BE TO THE FOLLOWING DEPTHS: SHRUB BEDS - 450MM GRASS AREAS - 150MM TOPSOIL SHALL BE SPREAD FOR GRASS AREAS FLUSH WITH ANY AREA OF PAVING AND AFTER SETTLEMENT, THE SOIL LEVEL SHOULD BE NO GREATER THAN 10MM BELOW PAVED AREAS TO ALLOW FOR TURF.

C.D.M. REGULATIONS RISK ASSESSMENT.
 IT IS THE DEVELOPERS RESPONSIBILITY TO DESIGN FOUNDATIONS TO ACCOMMODATE THE PROPOSED TREE AND SHRUB PLANTING. REFERENCE SHOULD BE MADE TO NHBC STANDARDS VOLUME PARTS 4.2 AND 4.3 REGARDING TREES AND SHRUBS IN RELATION TO FOUNDATIONS.

ALL BARE ROOT PLANTS TO HAVE RABBIT GUARDS
 ALL TREES IN CLOSE PROXIMITY TO HARD SURFACES/ SERVICES AND FOOTPATHS ETC ARE TO HAVE GREEN LEAF ROOTBARRIER ROOT BARRIERS OR SIMILAR APPROVED.
 BIRD AND BAT BOXES TO BE LOCATED IN MATURE EXISTING TREES AT LEAST 5M ABOVE GROUND, OR AS DIRECTED BY AN ECOLOGIST. TYPE TO BE APPROVED.

NORTH IS ASSUMED

- Existing trees/hedges
- Proposed trees
- Specimen shrubs
- Ornamental shrubs with bark mulch
- Hedge
- Climbers
- Premium grade turf
- Wildflower EM6 Basic general purpose meadow mix

Revision			
A	Scheme adjusted to new layout	JW	11.12.20
B	Scheme adjusted to new layout	JW	11.05.21

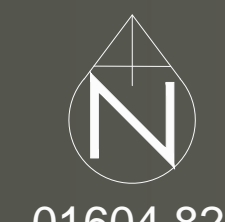



Planting Schedule

Trees	Number	Species	Girth
	5	Acer campestre	14-16cm
	5	Betula pendula	14-16cm
	6	Carpinus betulus	14-16cm
	18	Corylus colurna	14-16cm
	5	Quercus robur	14-16cm
	6	Sorbus aria	14-16cm

Shrubs	Number	Species	Pot Size
	126	Aucuba japonica	10L
	53	Carex 'Evergold'	10L
	98	Choisya ternata 'Sundance'	10L
	11	Cornus alba 'Elegantissima'	20L
	22	Corylus avellana	60-90/BR
	22	Crataegus monogyna	60-90/BR
	5	Euonymus fortunei 'Emerald Gaiety'	10L
	70	Hebe 'Midsummer Beauty'	10L
	8	Laurus Nobilis - Cone	1.25-1.50M
	125	Lavandula angustifolia 'Vera'	10L
	22	Ligustrum vulgare	60-90/BR
	7	Phormium 'Jester'	20L
	6	Phormium 'Yellow Wave'	20L
	7	Photinia Red Robin - Cone	2.00-2.25m
	30	Photinia Red Robin - Half Std (60-70cm)	1.25-1.50M
	57	Photinia x fraseri 'Little Red Robin'	10L
	5	Pittosporum tenuifolium 'Tom Thumb'	10L
	57	Pittosporum tenuifolium 'Variegatum'	10L
	607	Prunus lusitanica	10L
	22	Prunus spinosa	60-90/BR
	59	Rosmarinus officinalis	10L
	22	Sambucus nigra	60-90/BR
	43	Skimmia japonica 'Rubella'	10L
	38	Spiraea japonica 'Gold Mound'	10L

Climbers	Number	Species	Pot Size
	4	Hedera colchica 'Paddy's Pride'	10L
	3	Parthenocissus tricuspidata 'Veitchii'	10L

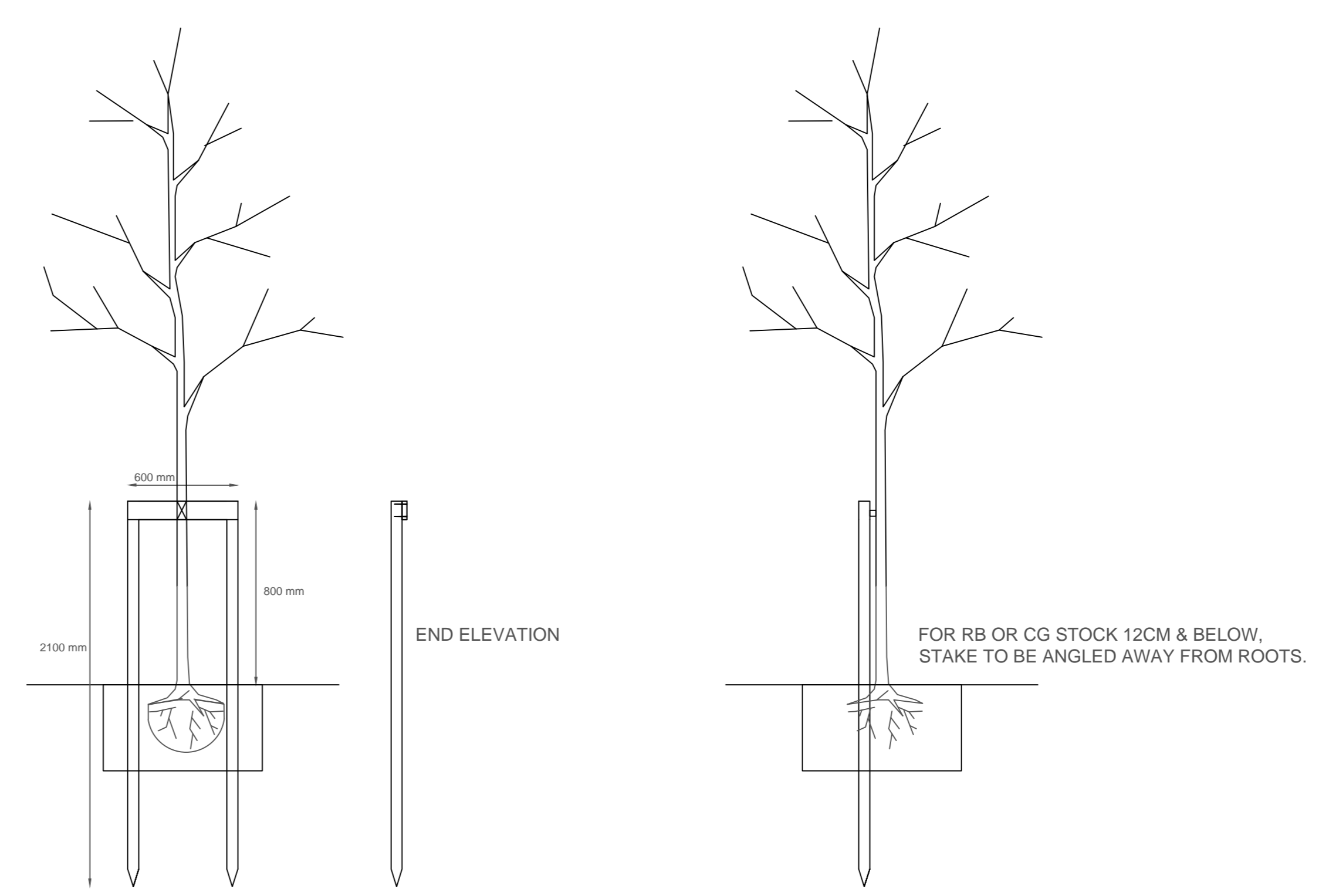

GIRTH	STAKE (MACHINE ROUND)	CROSS BAR	RUBBER BELT	RUBBER SPACER/CUSHION BLOCKS
UP TO 12CM	60MM SINGLE	N/A	25 X 2MM	25MM SPACER
12-18CM	60MM DOUBLE	25 X 100MM	35 X 3MM	75 X 63 X 25MM RUBBER CUSHION BLOCK
18CM +	100MM DOUBLE	50 X 100MM	50 X 3MM	90 X 75 X 44MM RUBBER CUSHION BLOCK

NOTES: ALL TIMBER TO BE PRESSURE TREATED TANALIZED SOFTWOOD.

- A. SETTING OUT.
1. PLANTING SHALL BE SET OUT AS INDICATED ON THE DRAWING. ALL BEDS TO BE A MINIMUM OF 1 METRE WIDE AND MEASURED FROM EXISTING FIXED POINTS.
 2. IF THE BED IS SEALED WITH CONCRETE THE CONTRACTOR SHALL INFORM THE SITE MANAGER OR LANDSCAPE ARCHITECT TO DETERMINE IF FOOTINGS ARE EXCESSIVE AND CAN BE REDUCED OR PAVED.
- B. GROUND PREPARATION.
1. THE FOLLOWING WORKS SHOULD BE CARRIED OUT TO EXISTING TOPSOIL TO ENSURE IT CONFORMS TO BS 3882 1994. TOPSOIL SHOULD BE FREE FROM ROCKS LARGER THAN 50MM IN DIAMETER, CONCRETE, WIRE, BRICK, ALL ROOTS AND LESS THAN 20% CLAY.
- C. PLANTING.
1. ALL PLANTING TO BE WATERED IN WITH 20 LITRES PER SQUARE METER. TREES SHALL BE WATERED IN WITH 25 LITRES PER TREE POSITION. TREES TO INCLUDE IRRIGATION PIPES.
 2. TREES TO INCLUDE 1.6M CHESTNUT STAKE 600MM ABOVE GROUND AND 100MM BELOW THE GROUND AND 1 NO. TREE TIE AND SPACER.
 3. TURF TO BE PREMIUM GRADE CULTIVATED TURF.
 4. ALL CLIMBERS TO INCLUDE PRESSURE TREATED SOFTWOOD TRELLIS WORKS (1.80 X 1.80M) FIXED TO EXISTING WALLS OR FENCES.
- D. MULCH.
- FOLLOWING PLANTING SUPPLY & SPREAD 50MM OF ORNAMENTAL BARK MIXED CONIFER MULCH 30-50MM PARTICLE SIZE TO ALL PLANTED AREAS. FINISHED MULCH LEVELS SHALL BE NO HIGHER THAN 15MM BELOW GRASS OR PAVEMENT LEVELS TO AVOID ANY SPILLAGE ONTO PAVEMENTS OR LAWNS.
GENERAL NOTES FOR THE DEVELOPER.
- ALL SOIL LEVELS FOR SHRUB BEDS AND GRASS AREAS SHOULD HAVE ANY COMPACTED SUB-GRADE THOROUGHLY BROKEN UP BY MACHINE BEFORE INSTRUCTING THE GROUND WORKER TO SPREAD TOPSOIL OR THE LANDSCAPE CONTRACTOR TO COMMENCE WORK AS THE BEDS WILL BECOME WATERLOGGED IN WET WEATHER AND THE PLANTS AND TURF WILL DIE.
- TOPSOIL.
- TOPSOIL SPREAD FROM ON SITE SHOULD BE TO THE FOLLOWING DEPTHS: SHRUB BEDS - 450MM GRASS AREAS - 150MM TOPSOIL SHALL BE SPREAD FOR GRASS AREAS FLUSH WITH ANY AREA OF PAVING AND AFTER SETTLEMENT, THE SOIL LEVEL SHOULD BE NO GREATER THAN 10MM BELOW PAVED AREAS TO ALLOW FOR TURF.
- C.D.M. REGULATIONS RISK ASSESSMENT.
- IT IS THE DEVELOPERS RESPONSIBILITY TO DESIGN FOUNDATIONS TO ACCOMMODATE THE PROPOSED TREE AND SHRUB PLANTING. REFERENCE SHOULD BE MADE TO NHBC STANDARDS VOLUME PARTS 4.2 AND 4.3 REGARDING TREES AND SHRUBS IN RELATION TO FOUNDATIONS.
- ALL BARE ROOT PLANTS TO HAVE RABBIT GUARDS
- ALL TREES IN CLOSE PROXIMITY TO HARD SURFACES/ SERVICES AND FOOTPATHS ETC ARE TO HAVE GREEN LEAF EROD600 ROOT BARRIERS OR SIMILAR APPROVED.
- BIRD AND BAT BOXES TO BE LOCATED IN MATURE EXISTING TREES AT LEAST 5M ABOVE GROUND, OR AS DIRECTED BY AN ECOLOGIST. TYPE TO BE APPROVED.

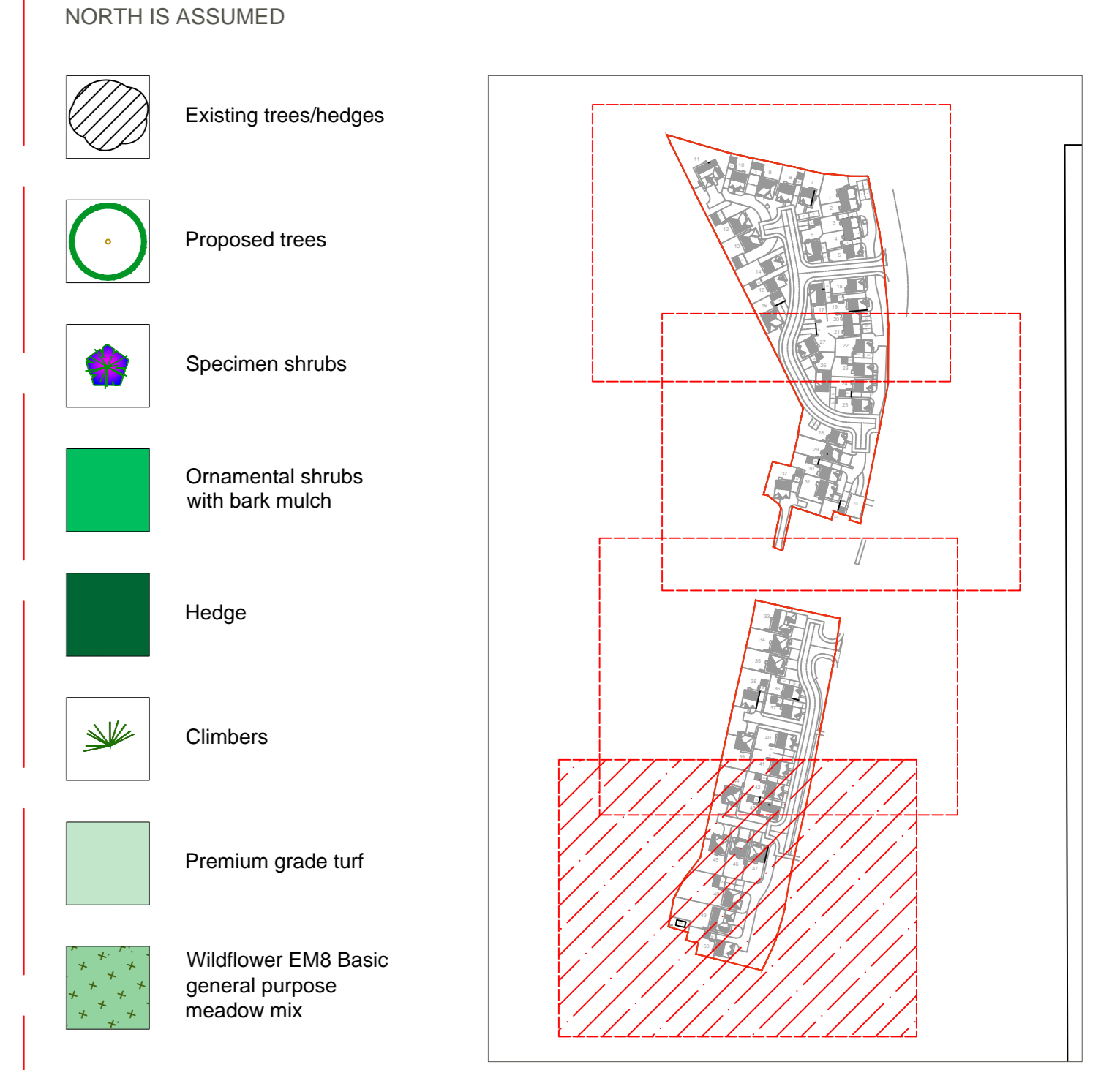

Revision	Description	Date
A	Scheme adjusted to new layout	JW 11.12.20
B	Scheme adjusted to new layout	JW 11.05.21

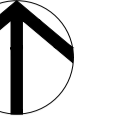

Materials Layout Key

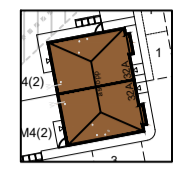
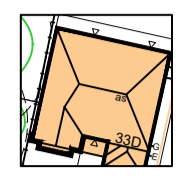
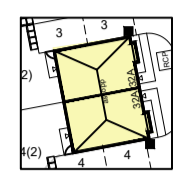
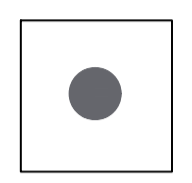
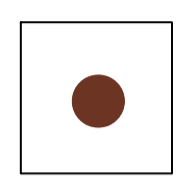
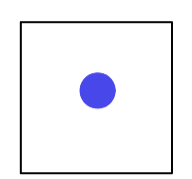
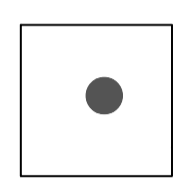
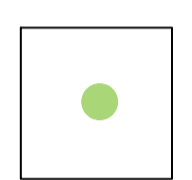
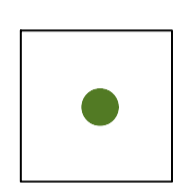
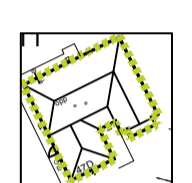
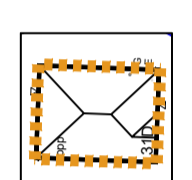
-  Wienerberger Westerton Orange - or similar depending on availability
-  Wienerberger Durham Claret - or similar depending on availability
-  Wienerberger Ashington Red Multi - or similar depending on availability
-  Sandtoft Dual Calderdale in 'Dark Grey'
-  Sandtoft Dual Calderdale in 'Rustic'
-  IG Front door in 'Tideway'
-  IG Front door in 'Anthracite'
-  IG Front door in 'Chartwell Green'
-  IG Front door in 'Willow'
-  ES1 Elevation Style
-  ES2 Elevation Style

Notes

- Feature bricks to match main facing brick or smooth red as shown on planning drawing
- Artstone 'Buff'
- Canopies to be tiled GRP to match main roof
- Windows UPVC in 'White'
- Fascias and soffits 'White'
- Rainwater goods 'Black'
- Garage door colour to match front door

PARCEL A

PARCEL B

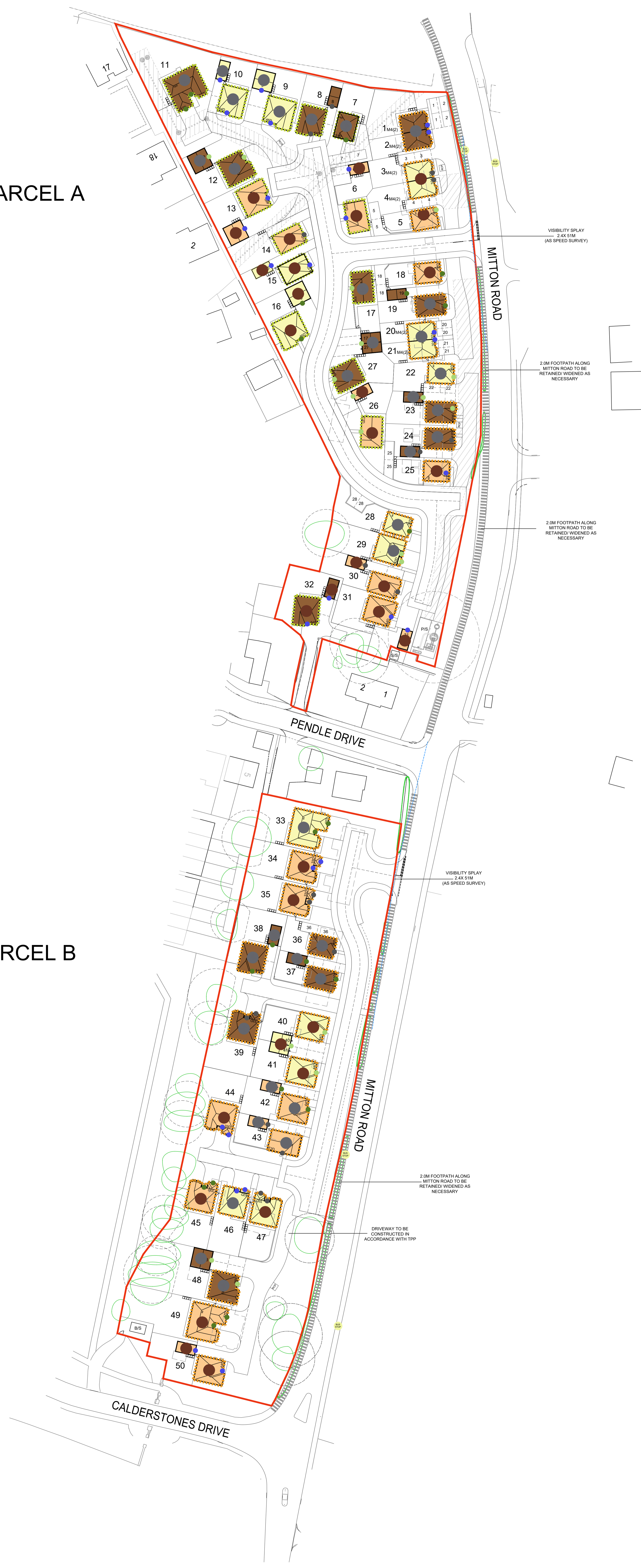

Mitton Road, Whalley

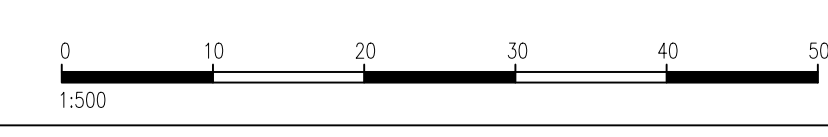



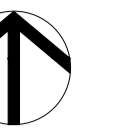

1	PROSPECT HOMES	15/11/2023	AS	15/11/2023
2	PROSPECT HOMES	15/11/2023	AS	15/11/2023
3	PROSPECT HOMES	15/11/2023	AS	15/11/2023
4	PROSPECT HOMES	15/11/2023	AS	15/11/2023
5	PROSPECT HOMES	15/11/2023	AS	15/11/2023
6	PROSPECT HOMES	15/11/2023	AS	15/11/2023
7	PROSPECT HOMES	15/11/2023	AS	15/11/2023
8	PROSPECT HOMES	15/11/2023	AS	15/11/2023
9	PROSPECT HOMES	15/11/2023	AS	15/11/2023
10	PROSPECT HOMES	15/11/2023	AS	15/11/2023
11	PROSPECT HOMES	15/11/2023	AS	15/11/2023
12	PROSPECT HOMES	15/11/2023	AS	15/11/2023
13	PROSPECT HOMES	15/11/2023	AS	15/11/2023
14	PROSPECT HOMES	15/11/2023	AS	15/11/2023
15	PROSPECT HOMES	15/11/2023	AS	15/11/2023
16	PROSPECT HOMES	15/11/2023	AS	15/11/2023
17	PROSPECT HOMES	15/11/2023	AS	15/11/2023
18	PROSPECT HOMES	15/11/2023	AS	15/11/2023
19	PROSPECT HOMES	15/11/2023	AS	15/11/2023
20	PROSPECT HOMES	15/11/2023	AS	15/11/2023
21	PROSPECT HOMES	15/11/2023	AS	15/11/2023
22	PROSPECT HOMES	15/11/2023	AS	15/11/2023
23	PROSPECT HOMES	15/11/2023	AS	15/11/2023
24	PROSPECT HOMES	15/11/2023	AS	15/11/2023
25	PROSPECT HOMES	15/11/2023	AS	15/11/2023
26	PROSPECT HOMES	15/11/2023	AS	15/11/2023
27	PROSPECT HOMES	15/11/2023	AS	15/11/2023
28	PROSPECT HOMES	15/11/2023	AS	15/11/2023
29	PROSPECT HOMES	15/11/2023	AS	15/11/2023
30	PROSPECT HOMES	15/11/2023	AS	15/11/2023
31	PROSPECT HOMES	15/11/2023	AS	15/11/2023
32	PROSPECT HOMES	15/11/2023	AS	15/11/2023
33	PROSPECT HOMES	15/11/2023	AS	15/11/2023
34	PROSPECT HOMES	15/11/2023	AS	15/11/2023
35	PROSPECT HOMES	15/11/2023	AS	15/11/2023
36	PROSPECT HOMES	15/11/2023	AS	15/11/2023
37	PROSPECT HOMES	15/11/2023	AS	15/11/2023
38	PROSPECT HOMES	15/11/2023	AS	15/11/2023
39	PROSPECT HOMES	15/11/2023	AS	15/11/2023
40	PROSPECT HOMES	15/11/2023	AS	15/11/2023
41	PROSPECT HOMES	15/11/2023	AS	15/11/2023
42	PROSPECT HOMES	15/11/2023	AS	15/11/2023
43	PROSPECT HOMES	15/11/2023	AS	15/11/2023
44	PROSPECT HOMES	15/11/2023	AS	15/11/2023
45	PROSPECT HOMES	15/11/2023	AS	15/11/2023
46	PROSPECT HOMES	15/11/2023	AS	15/11/2023
47	PROSPECT HOMES	15/11/2023	AS	15/11/2023
48	PROSPECT HOMES	15/11/2023	AS	15/11/2023
49	PROSPECT HOMES	15/11/2023	AS	15/11/2023
50	PROSPECT HOMES	15/11/2023	AS	15/11/2023

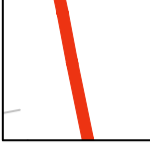
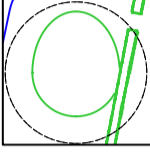
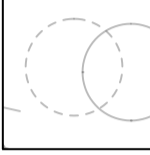
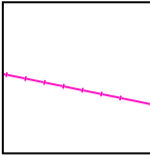
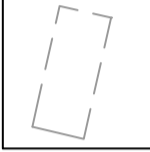
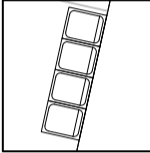
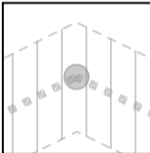
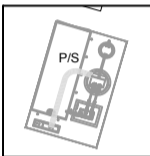
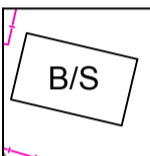
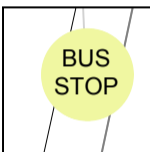
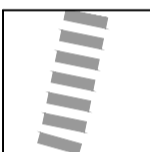

Accommodation Schedule

House type	Sq. ft	No
32A	915	6
31D	1000	7
33D	1255	6
3 Bed Total		
41D	1180	2
41DE	1192	5
42D	1234	2
T2D	1285	4
44D	1404	10
46D	1596	5
47D	1711	3
4 Bed Total		
Site Total		50

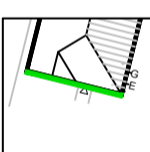
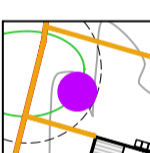
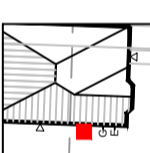
- Key**
-  Site boundary
 -  Tree to be retained - Canopy and root protection area
 -  Tree to be removed
 -  Tree protection fencing
 -  Building for demolition
 -  Refuse bins
 -  Line of sewer and associated drainage easement
 -  Pump station compound
 -  Bat structure
 -  Position of existing bus stop
 -  2m Footpath along site frontage
 -  Elevation style
 -  Affordable housing
 -  Acoustic treatment 1
 -  Acoustic treatment 2
 -  Bat box locations
 -  Electric vehicle charging point

PARCEL A

PARCEL B

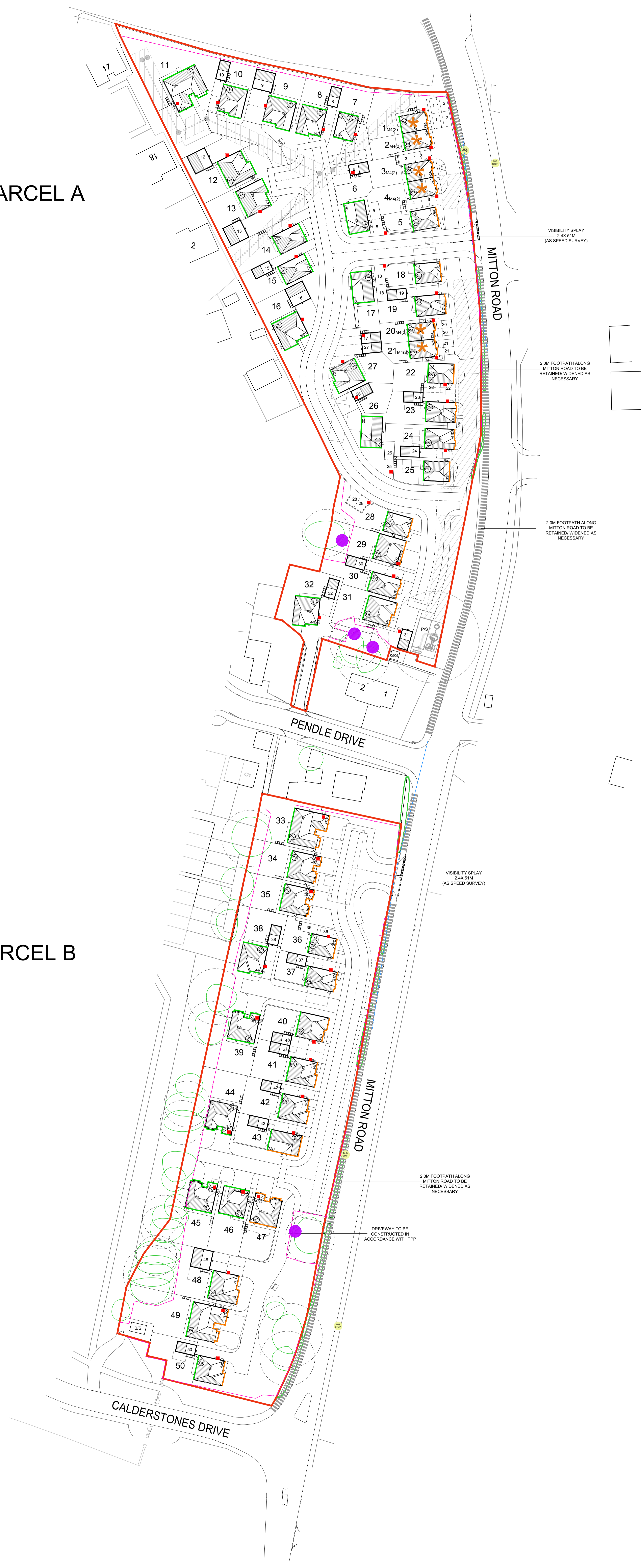

Mitton Road, Whalley

Project Name		Milton Road, Whalley	
Project Number		MR/W-SIS-PL01	
Scale	1:500	Date	18/10/2024
Author	SS	Checked	AS
Discipline	Planning	Version	F

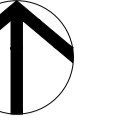

Boundary Treatment Key

- 1.8m high close board timber fence (BT002)
- 2.2m high close board acoustic timber fence constructed with a minimum mass of 12kg/m²
- 1.8m high wall and fence detail (BT001)
- 1.8m high timber gate

PARCEL A

PARCEL B

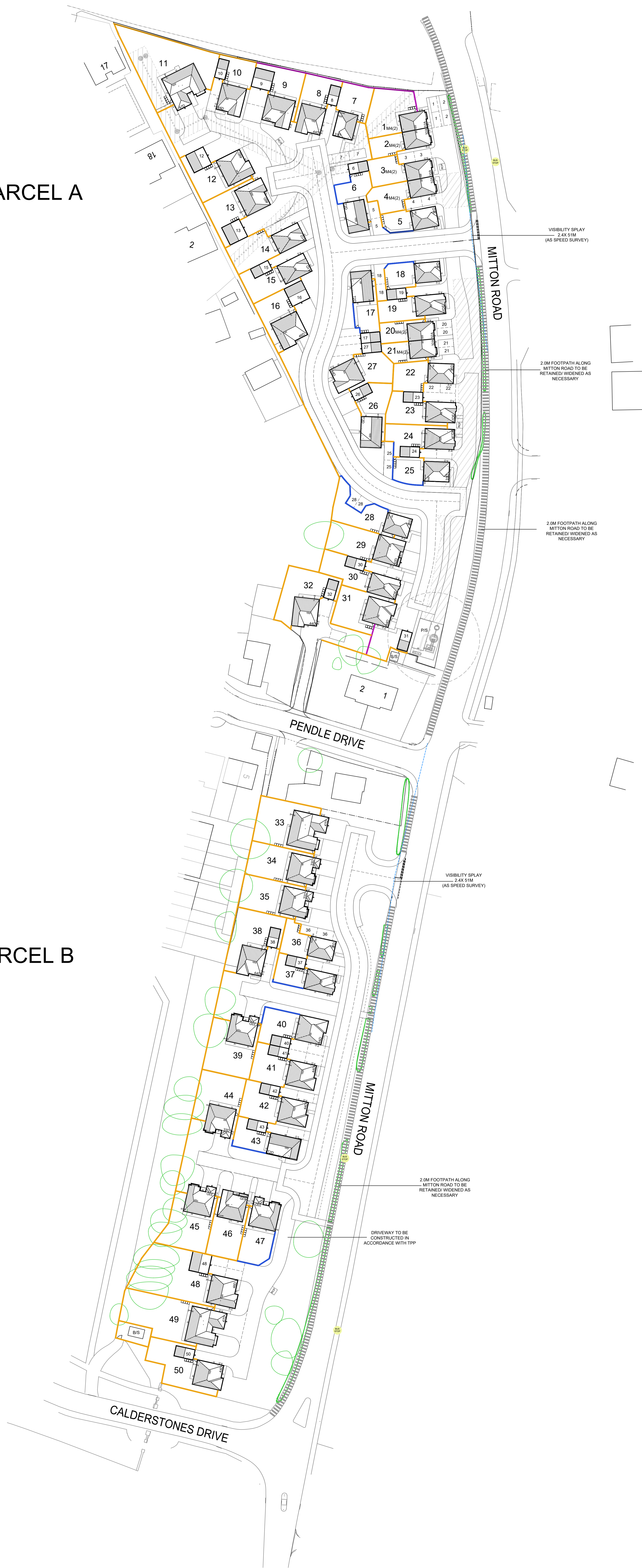

Mitton Road, Whalley

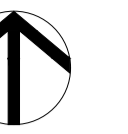

Key

Indicative finished floor level

PARCEL A

PARCEL B

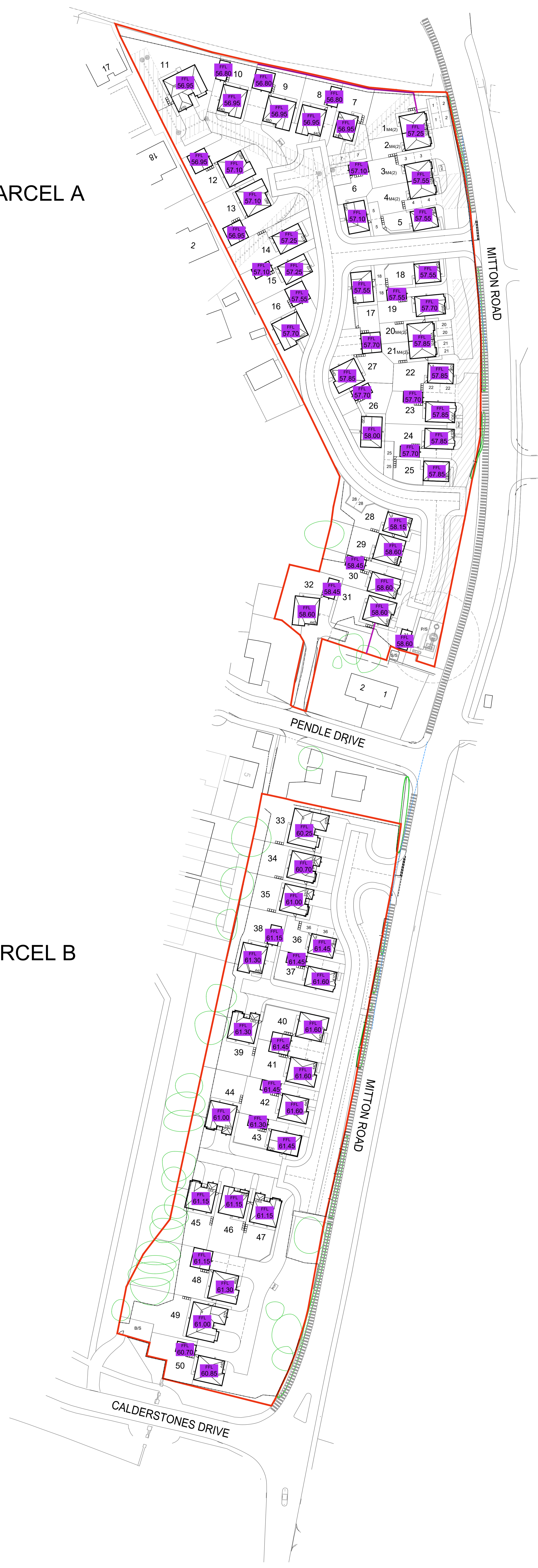

Mitton Road, Whalley

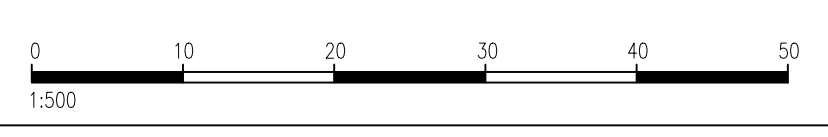

PROSPECT HOMES		15/11/2023	
MR/W/S/S-FFL01		15/11/2023	
Milton Road, Whalley		15/11/2023	
Indicative Finished Floor Level Layout		15/11/2023	
Scale	1:500	Author	AG
Drawn	SS	Checked	AG
Issue	1	Project	Parings
Prospect Homes			